

Kentucky State Board on Electric Generation
211 Sower Boulevard
PO Box 615
Frankfort, KY 40602

Case: 2024-00337

RECEIVED

JUN 23 2025

PUBLIC SERVICE
COMMISSION

June 18, 2025

Dear Siting Board:

I am please to submit to the board petitions signed by **319 people** opposing the Wood Duck Solar Project in Barren County.

On the petition, you will notice a column to provide the date the signor first heard about this project. A quick glance will confirm that many have just recently heard of this project. Wood Duck did not knock-on doors and did not inform the community about his project. Colossal failure.

You will notice there are 7 columns with definitions so each signor can choose the topics and concerns that are relevant to him/her. You will also notice there is a column to indicate if this project will adversely affect his/her life.

Therefore, each signor has indicated the date and their concerns. Please accept these as individual letters.

Additionally, we are enclosing **52 letters** that were submitted to our County Judge Executive Jamie Byrd asking her to send a letter in opposition to the project. We know of many additional letters which were hand-delivered. She has refused to respond to the request of her constituents.

Additionally, we are enclosing **15 letters** from residents who are concerned with this project.

This is the first batch of letters and petitions. Additional letters and petitions will continue until the closing of the public participation period on October 2, 2025.

Sincerely,



Paula L. Pedigo

Enclosures

Kentucky State Board on Electric Generation
211 Sower Boulevard
PO Box 615
Frankfort, KY 40602

Case: 2024-00337

RE: The Maps from Wood Duck Solar - Which one is the final?

Request the Siting Board to rectify the failure of Wood Duck to provide accurate and complete project information on maps for public review.

Wood Duck solar displayed 2 maps at the informational meetings in Barren County, which were held **after** the project was approved by the local planning commission on December 18, 2023. At these two meetings, community members were told it was a "done deal" and nothing could be changed. At this time, the public was unaware of the setback and lot variances approved by Barren County planning.

We believe the 2 maps that the public has had the opportunity to review are not the final maps and Wood Duck has failed to disclose pertinent information that the public needs to know and have an opportunity to comment on.

The developer did not provide any handouts or maps to citizens who attended the information sessions.

Map 1: Overall Site Plan, dated July 14, 2023 states **25 Inverters**. It only has 27 parcels and the locations of the inverters are not identified. Application filed with the siting board says 28 parcels. Which is it? Where is the 28th parcel and was it submitted for review?

Additionally, this map failed to provide the locations for the underground battery storage system locations. Map fails to provide road names and is not ADA compliant.

This map was prepared 6 months prior to the variances granted by Barren County planning on December 18, 2023. How could they have known 6 months previously that the variances would be approved?

Barren County planning regulations allow a 50' set back on the front, 20' in the back and 10' on the sides (50-20-10). The map states "non-participating parcel setback of 50' It does not clarify if this is 50' from the road or is it 50' feet for all sides?

The map also states "county and state road setback of 100'. Yet, they have a 50' setback approved by the planning commission. Which one is accurate?

The map states that "A non-participating occupied structure setback is 300'." Is this 300' on the front, back and sides? This needs to be clarified.

Residents would like the 300' setback to be changed to 1,000 feet setbacks on all sides and request that all structures with animals/birds/bees be treated as an occupied structure and be respectful with a 1,000 feet setback as well, since they are occupied by beings that are the livelihood for local farmers.

In May 2025, Barren County Fiscal Court updated the planning regulations and required a 1,000 feet setbacks and residents believe this to be a more equitable. The 50-20-10 was approved in 2019 and the public hearings were not well advertised. A total of 7 people attended the two meetings. So, when Wood Duck came along, there were no hearings on the 50-20-10, just a variance to the 20-10 to zero which was approved on December 18, 2023.

Map 2: Parcel Map, dated June 15, 2023 states the same verbiage as the Overall Site Plan for distances. This map was prepared 7 months before the variances were approved and the measurements/setbacks do not match what was approved by BC Planning Commission.

Neither map addresses the zero lot variance granted by the Commission on December 18, 2023, nor address the 50-20-10 setbacks.

Map is so small, it is hard to read and not ADA compliant.

Map 3 Preliminary Landscape Plan with no date.

It does not provide the locations of the **35** inverters as stated in the application.

Additionally, this map does not indicate that **ALL** road frontage will be screened with a landscape buffer.

Map doesn't provide road names.

Additionally, **all 3 maps failed** to provide clear information as to what parcels will be in Edmonson County. The Critical Issues Analysis which included maps, **but only included 25 parcels**, included data on Edmonson County, but Wood Duck has failed to identify the properties in Edmonson County. This map was presented to the Barren County Planning Commission, but it seems to have omitted pertinent information which the public has not had the opportunity to review.

Therefore, the Critical Issues Analysis **did not include all of the parcels for environmental assessment and therefore, this study is incomplete.**

Wood Duck/Geenex stated in the **Notice of Intent to the Siting Board in November 2024** and I quote, #5. Pursuant to 807 KAR 5:110, Section 2(2)€, the Subdivision Regulations of Barren County, Kentucky, require the following minimum setbacks for a ground-mounted Solar Energy System (SES): **50-foot front yard setback; 10-foot side yard setback; and 20-foot rear yard setback.**

In the application submitted to the siting board in May 2025, Wood Duck states there will be **35** inverters; yet the maps only state **25**. Again, the locations of the inverters are not noted on the maps and have not been provided to the public for comment and review.

In the application, page 5, it references "above ground water storage tanks." How many? What size? Purpose? Where will they be located? They are not on any map.

Therefore, the maps they have provided to the public are incorrect and they have deprived the public the opportunity to review and comment. **The public has a right to know where each inverter and battery storage unit will be located and this information has not been provided.**

Additionally, KRS 278.706 (2)(b) "states that a map showing the distance of the proposed site from residential neighborhood, the nearest residential structures, schools, and public and private parks that are located within a two (2) mile radius' of the proposed facility."

This map has not been provided, because this project has 27 separate scattered sites that meander nearly 20 miles throughout the community. So, to take one snap shot is not an accurate depiction of the project design.

These maps need to be provided as there is an Amish school which has been omitted from Wood Duck's consideration.

Therefore, we are requesting a map amendment be prepared and provided for public review and comment, pursuant to KRS 100.347 (2).

Sincerely,



Paula L. Pedigo

3/15/25

To Whom it May Concern.

We, meaning me Enos J. Gingerich, My wife Ida E. Gingerich, Five Children, Delila, Abigail Leah, Chris, and Elizabeth, ages 2 to 10 years old live in North western Barren county Ky. We are part of the old order Amish community of Park city Ky.

We hear that some of our neighbors have leased their farms to a company called wood duck solar, they plan to put thousands of solar panels in which will completely surround our home, we are concerned with health issues and knowing that many of the chemicals used in the panels are hazardous materials and cause cancer and other illnesses, we are concerned with the health of our children and ourselves, and the fact that our home and farm will be surrounded. My Mother passed away 10 years ago from breast cancer, That is something I would not want to go through again.

Every year we (the state of Kentucky) have a Deer season in November, we have lived here for eight years and every year I have been able to harvest Deer right here at home which brings good healthy meat to the table for the family, The way I see it, and I want you to think about this, if they put solar panels in all the way around our farm with 6 to 10 ft. Chain link fence all the way around there will be no more Deer, which means wood duck solar will literally be taking good healthy God Given food out of our children's mouth, I love sitting in a

tree stand in the morning's watching the sun rise, watching the squirrels digging around in the leaves, listening to the birds sing their morning songs, but with solar panels all of that and a way of life will be forever gone. Let's talk about heat, a good hot summer day is 90 degrees, with solar panels all around, a hot summer day will be 120 degrees, which will be very much unbearable, we don't have air conditioning, we rely on open windows and cool nights, but if we open our windows we will be exposed to the TOXIC air the solar panels will produce.

What about our water? We use rain water for laundry, horses, chickens, cows, which is where our clean clothes, transportation, eggs, and milk comes from but it will all be contaminated from solar panels on every side of our property. We like to go fishing once in a while every summer for a fresh meal of fish, but our fish will be contaminated from water runoff of the solar panels, another way of life forever gone. If we decided to sell our farm and move away from all of this? Who in his-her right mind would want to buy a 33 acre farm in the middle of a scattered solar location? unless it was some solar company wanting to put MORE solar panels, and that is what we would like to avoid.

We try to live off the land as much as possible but with solar panels all the way around, there will be no deer, our milk, eggs,

Horses, — transportation, beef, Fish, Sausage, Garden peppers, tomatoes, potatoes, onions, beans, Squash, Corn, Watermelons, — Everything will be contaminated.

Let's keep our beautiful County Clean, The farmland useable, our family's safe and intact, our streams, ponds, underground water ways, Clean.

Keep all our Animals Wild and Domestic safe and healthy.

We have more concerns too numerous to mention but these are some of the biggest concerns.

So we humbly ask you and Pray to God that you will (Please!) consider our concerns before you approve such a project as this proposed by Wood duck solar.

Sincerely: Enos J. Gingerich



Ida E. Gingerich

Ida E. Gingerich

- 42 Chris J. Gingrich
- 43 ~~David S. Gingrich~~
- 44 Katie D. Yoder
- 45 Pete Gingrich
- 46 Lovina Yoder
- 47 Lizzie M. Yoder
- 48 Samuel M. S. Yoder
- 49 Moses E. Yoder
- 50 Emma Yoder
- 51 ~~Samuel S. Yoder~~
- 52 Levi A. Yoder
- 53 Amos Yoder
- 54 Mahlon S. Gingrich
- 55 ~~Hickman Yoder~~
- 56 Eli D. Miller
- 57 Moses A. Yoder

Community's Solar Panel Concerns

To whom it may concern

We the undersigned are members of the Old order amish Congregation, the so called Park City KY. Settlement.

We hear that some people in the area leased their farms to some Solar Company. This Company or people we can not find out who or what is really behind this, but they want to put hundreds upon hundreds of Solar panels on these farms.

are those Solar panels not an environmental hazard?

The chemical contaminated rays they give off in the air? and the chemical contaminated water run off from underneath them? Lets think about all our sink holes and

caves in this area, also our underground water source.

Lets think about this, We do not throw an empty chemical container in a sink hole so we don't contaminate our underground water with chemicals, We can easy dispose our empty

chemical container in the right manner. But how are we going to control the poisonous water seepage off of the Solar panels?

Guys lets take heed, we need to look into this not just at it. Do we want our tender innocent little children in an atmosphere like that?

Not just the children, also ourselves and the animals & birds, wild and domestic. We hear that they want to bring sheep in on these farms to eat the grass down then move them somewhere else, why not leave them there year after year?

Maybe they can not reproduce if they leave them there amongst those panels, or maybe they would get sick and die?

What about the people that join land with these Solar farms, how can they stay healthy? Not just them, all of us.

Lets think our atmosphere is bad enough without letting something as hazardous as that come in the area.

Please, someone step in and help us keep this area as natural and clean as we can.

We want to keep this area in shape that our descendants

can buy land, live on it and farm it.

The question is, if those Solar panels are on a farm for 10 to 20 years, even if they get disposed of will that land ever grow a crop again? What if people that join a field full of solar panels would want to sell their farm, Who in it's right mind would want to buy that farm?

Could they even sell it? Lets have a heart for them.

A lot of questions could still be asked. What about disposal or will there be a disposal or will we see the day that we see fields full of shattered plastic and glass, with unnameable chemicals mixed in and growing up with everything from trees to thistles? or maybe the land will lay there bare because of the chemicals from the broken up Solar panels?

Out of sincere love for nature and everything God created, we just don't want them fields full of Solar panels in this area.

In this area we do not have to lease our land to a Solar panel planter so we don't loose our inherited farms.

With real farmers in this area looking for land to lease with the price per acre they offer, grain farmers are feeding the world, not Solar panel planters. and on top of that we hear there is not enough farm land in the area. Most of us in this area are Country people, and we like to see everything as natural as we can. We are very concerned about this.

We feel that the EPA has got a lot of work to do before those Solar panels should be allowed in this area.

A lot of us rely on Springs and wells for our drinking water. Please, lets keep it as clean as we can,

Again, lets think about our Sink holes and Caves.

Sincerely Yours

Thank You in advance for Your Courtesy.

Signatures for letter # 1

3 of 4

1 M
2 D
3 D
4 A
5 M
6 D
7 D
8 M
9 K
10 S
11 F
12 S
13 D
14 B
15 A
16 D
17 dm
18 D
19 R
20 K
21 D
22 S
23 A
24 E
25 S
26 S
27 A
28 A
29 D
30 J
31 M

32 M
33 D
34 D
35 D
36 D
37 M
38 D
39 D
40 A
41 J
42 A
43 R
44 K
45 L
46 L
47 M
48 M
49 A
50 E
51 S
52 L
53 S
54 M
55 E

cont. 4 of 4

Signatures for letter #1



4 of 4

56 2
57 E
58 E
59 E
60 7
61 A
62 E
63 E
64 J
65 B
66 B
67 A
68 w
69 S
70 A
71 J
72 D
73 A
74 D
75 D
76 A
77 S
78 L
79 R
80 M
81 B
82 L
83 E
84 A
85 S
86 S
87 A

88 M
89 L
90 L
91 E
92 E
93 M
94 I
95 I
96 G
97 D
98 P
99 S
100 E

H
Y
H
Y
Y
G
V
Y
J
W
S
S
R
N

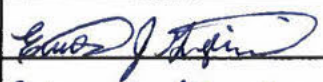
Petition asking County Judge-Executive Jamie Byrd and magistrates to write to the PSC and oppose the Wood Duck Solar development in Barren County

| | | | | I have | | | | | | | |
|---------------------|---|---|--|-----------------|----------------------|-----------------|-----------------|-------------------------|------------------|-------------------------------|----------|
| Printed Name | Signature | Address | I had no knowledge of this project until | Health concerns | Environment concerns | Zoning concerns | Safety concerns | Property Value concerns | Funding concerns | My life is adversely affected | Date |
| 1 Enos J. Gingerich |  | 2002 millstown Rd Park City Ky 42160 | 02/24/25 | E.J.G. | E.J.G. | E.J.G. | E.J.G. | E.J.G. | | E.J.G. | 3/22/25 |
| 2 Ida E. Gingerich | Ida E. Gingerich | 2002 millstown Rd. Park City Ky 42160 | 02/24/25 | I.E.G. | I.E.G. | I.E.G. | I.E.G. | I.E.G. | | I.E.G. | 3/22/25 |
| 3 Moses M. Yoder | Moses M. Yoder | 1273 Rocky Hill Rd Glasgow KY 42141 | | M.M.Y. | M.M.Y. | M.M.Y. | M.M.Y. | M.M.Y. | M.M.Y. | M.M.Y. | 3-29-25 |
| 4 Verna M. Yoder | Verna M. Yoder | 1273 Rocky Hill Rd Glasgow KY 42141 | | V.M.Y. | V.M.Y. | V.M.Y. | V.M.Y. | V.M.Y. | V.M.Y. | V.M.Y. | 3-22-25 |
| 5 Delila Yoder | Delila Yoder | 1273 Rocky Hill Rd. Glasgow KY 42141 | | D.Y. | D.Y. | D.Y. | D.Y. | D.Y. | D.Y. | D.Y. | 3-22-25 |
| 6 Ida Gingerich | Ida M. Gingerich | 8005 Old Bowling Green Rd - Glasgow KY 4241 | | I.G. | I.G. | I.G. | I.G. | I.G. | I.G. | I.G. | 03/24/25 |
| 7 Ula M. Yoder | Ula M. Yoder | 1263 Young Rd. Smith Grove Ky | | U.M.Y. | U.M.Y. | U.M.Y. | U.M.Y. | U.M.Y. | U.M.Y. | U.M.Y. | 3-18-25 |
| 8 Anna Gingerich | Anna M. Gingerich | 1419 Rocky Hill Rd Glasgow KY 42141 | | A.G. | A.G. | A.G. | A.G. | A.G. | A.G. | A.G. | 3/24/25 |
| 9 Katie Yoder | Katie Yoder | 1263 Young Rd. Smith Grove Ky 42171 | | K.U.Y. | K.U.Y. | K.U.Y. | K.U.Y. | K.U.Y. | K.U.Y. | K.U.Y. | 3/26/25 |
| 10 Saloma Yoder | Saloma Yoder | 68 Rockton Rocky Hill Rd Glasgow KY 42141 | | S.M.Y. | S.M.Y. | S.M.Y. | S.M.Y. | S.M.Y. | S.M.Y. | S.M.Y. | 3/26/25 |
| 11 Delila Yoder | Delila Yoder | 1263 Young Rd. Smith Grove Ky 42171 | | D.Y. | D.Y. | D.Y. | D.Y. | D.Y. | D.Y. | D.Y. | 3/26/25 |
| 12 Henry Yoder | Henry Yoder | 1901 Rocky Hill Rd Glasgow KY 42141 | 9-24 | H.Y. | H.Y. | H.Y. | H.Y. | H.Y. | H.Y. | H.Y. | 3/26/25 |
| 13 Mary Yoder | Mary Yoder | 1165 Young Rd. Smith Grove KY 42171 | | M.Y. | M.Y. | M.Y. | M.Y. | M.Y. | M.Y. | M.Y. | 3/26/25 |
| 14 Dave M. Yoder |  | 1271 Rocky Hill Rd Glasgow KY | | D.Y. | D.Y. | D.Y. | D.Y. | D.Y. | D.Y. | D.Y. | 3-26-25 |

Health concerns include cancer, respiratory illness, headaches from noise and glare, heat related illness, etc.

Environment concerns include wildlife, habitat, trees removed, ground and run-off water contaminants, damaged panels and leaks.

Zoning concerns include the way this was approved without public input, the scattered site design and inserting solar utility plants in residential and farming communities.

Safety concerns include fires, lightning, hail damage, insufficient water, increased heat, wildlife who may jump the fence and can't escape.

Property value concerns include the decrease in property values due to commercial solar utilities in residential neighborhoods and the destruction of agricultural lands and woodlands.

Funding concerns include the origin of the funds and investors, lack of KY assets for the LLC, lack of government's financial analysis, prefer no government financing such as IRB/Pilot.

When completed, please call 270-646-5921. Copies will be submitted locally and to Frankfort.

Petition asking County Judge-Executive Jamie Byrd and magistrates to write to the PSC and oppose the Wood Duck Solar development in Barren County

| | | | | I have | | | | | | | |
|------------------------|---------------------|--|--|-----------------|----------------------|-----------------|-----------------|-------------------------|------------------|-------------------------------|---------|
| Printed Name | Signature | Address | I had no knowledge of this project until | Health concerns | Environment concerns | Zoning concerns | Safety concerns | Property Value concerns | Funding concerns | My life is adversely affected | Date |
| 15 Leah yoder | Leah yoder | 7121 old Bowling Green Rd. Glasgow Ky. 42141 | | L.E.Y. | L.E.Y. | L.E.Y. | L.E.Y. | L.E.Y. | L.E.Y. | L.E.Y. | 3-26-25 |
| 16 Fannie M. Gingerich | Fannie M. Gingerich | 8111 old Bowling Green Rd. Glasgow Ky 42141 | | F.M.G. | F.M.G. | F.M.G. | F.M.G. | F.M.G. | F.M.G. | F.M.G. | 3-26-25 |
| 17 Delila U. Yoder | Delila U. Yoder | 1263 young Rd. Smith Grove Ky. 42171 | | D.U.Y. | D.U.Y. | D.U.Y. | D.U.Y. | D.U.Y. | D.U.Y. | D.U.Y. | 3-26-25 |
| 18 Rebecca E. Yoder | Rebecca E. Yoder | 7121 old Bowling Green Rd. Glasgow Ky 42141 | | R.E.Y. | R.E.Y. | R.E.Y. | R.E.Y. | R.E.Y. | R.E.Y. | R.E.Y. | 3-26-25 |
| 19 David E. Yoder | David E. Yoder | 7121 old Bowling Green Rd. Glasgow Ky 42141 | | D.E.Y. | D.E.Y. | D.E.Y. | D.E.Y. | D.E.Y. | D.E.Y. | D.E.Y. | 3-26-25 |
| 20 Enos M. Yoder | Enos M. Yoder | 7121 old Bowling Green Rd. Glasgow Ky 42141 | | E.M.Y. | E.M.Y. | E.M.Y. | E.M.Y. | E.M.Y. | E.M.Y. | E.M.Y. | 3-26-25 |
| 21 Amos A. Yoder | Amos A. Yoder | 534 Coles Bend Rd. Smith Grove Ky 42171 | | A.A.Y. | ✓ | ✓ | ✓ | ✓ | ✓ | ✓ | 3-26-25 |
| 22 Monas M. Gingerich | Monas M. Gingerich | 970 Steam Mill Rd. Smiths Grove Ky | | ✓ | ✓ | ✓ | ✓ | | | ✓ | 3-26-25 |
| 23 Andy M. D. Yoder | Andy M. D. Yoder | 1151 Rocky Hill Rd. Glasgow Ky 42141 | | ✓ | ✓ | ✓ | ✓ | ✓ | ✓ | ✓ | 3-26-25 |
| 24 Amos M. Gingerich | Amos M. Gingerich | 8600 Finney Rd. Glasgow Ky 42141 | | ✓ | ✓ | ✓ | | ✓ | | ✓ | 3-26-25 |
| 25 Delila E. Yoder | Delila E. Yoder | 534 Coles Bend Rd. Smith Grove Ky 42171 | | ✓ | ✓ | ✓ | ✓ | ✓ | ✓ | ✓ | 3-26-25 |
| 26 Rebecca M. Yoder | Rebecca M. Yoder | 1271 Rocky Hill Rd. Glasgow Ky 42141 | | R.M.Y. | ✓ | ✓ | ✓ | ✓ | ✓ | ✓ | 3-26-25 |
| 27 Andrew D.R. Yoder | Andrew D.R. Yoder | 1271 Rocky Hill Rd. Glasgow Ky 42141 | | A.D.R.Y. | ✓ | ✓ | ✓ | ✓ | ✓ | ✓ | 3-26-25 |
| 28 Ura U. Yoder | Ura U. Yoder | 1165 Young Rd. Smith Grove Ky 42171 | | ✓ | ✓ | ✓ | ✓ | ✓ | ✓ | ✓ | 3-26-25 |

Health concerns include cancer, respiratory illness, headaches from noise and glare, heat related illness, etc.

Environment concerns include wildlife, habitat, trees removed, ground and run-off water contaminants, damaged panels and leaks.

Zoning concerns include the way this was approved without public input, the scattered site design and inserting solar utility plants in residential and farming communities.

Safety concerns include fires, lightning, hail damage, insufficient water, increased heat, wildlife who may jump the fence and can't escape.

Property value concerns include the decrease in property values due to commercial solar utilities in residential neighborhoods and the destruction of agricultural lands and woodlands.

Funding concerns include the origin of the funds and investors, lack of KY assets for the LLC, lack of government's financial analysis, prefer no government financing such as IRB/Pilot.

When completed, please call 270-646-5921. Copies will be submitted locally and to Frankfort.

Petition asking County Judge-Executive Jamie Byrd and magistrates to write to the PSC and oppose the Wood Duck Solar development in Barren County

| | | | | I have | | | | | | | |
|-----------------------|--------------------|------------------------------------|--|-----------------|----------------------|-----------------|-----------------|-------------------------|------------------|-------------------------------|---------|
| Printed Name | Signature | Address | I had no knowledge of this project until | Health concerns | Environment concerns | Zoning concerns | Safety concerns | Property Value concerns | Funding concerns | My life is adversely affected | Date |
| 29 Rudy M. Yoder | Rudy Yoder | 68 Beckton Rocky Hill Rd | 12/24 | ✓ | | ✓ | | ✓ | | | 3/26 |
| 30 Delila H. Yoder | Delila Yoder | 168 Beckton Rocky Hill Rd | 3-23-25 | ✓ | | ✓ | | ✓ | | | 3/26 |
| 31 Delila E. Yoder | Delila Yoder | 7121 old Bowling Green Rd. | | ✓ | ✓ | ✓ | ✓ | ✓ | ✓ | | 3/26 |
| 32 Barbara H. Yoder | Barbara Yoder | 1809 Steam Mill Rd. | 3-23-25 | ✓ | ✓ | ✓ | ✓ | ✓ | ✓ | | 3/26 |
| 33 Katie Ann H. Yoder | Katie Ann H. Yoder | 1901 Rocky Hill Rd. Glasgow | | ✓ | ✓ | ✓ | ✓ | ✓ | ✓ | ✓ | 3/26-25 |
| 34 Amos E. Gingrich | Amos E. Gingrich | 868 Steam Mill Rd. | 3-23-25 | ✓ | | ✓ | ✓ | ✓ | ✓ | ✓ | 3-26-25 |
| 35 Moses U. Yoder | Moses U. Yoder | 597 Bon AVR Rd | | ✓ | ✓ | ✓ | ✓ | ✓ | ✓ | ✓ | 3-26-25 |
| 36 David M. Yoder | David M. Yoder | 1809 Steam Mill Rd | | ✓ | ✓ | ✓ | | ✓ | | | 3-26-25 |
| 37 Eli M. Yoder | Eli M. Yoder | 273 Edmonds Rd. | 3-23-25 | ✓ | ✓ | | ✓ | ✓ | ✓ | ✓ | 3-26-25 |
| 38 Benjamin Yoder | Benjamin Yoder | 259 Brallish Cove Rd | 3-23-25 | ✓ | ✓ | ✓ | ✓ | ✓ | | | 3-26-25 |
| 39 Amos E. Gingrich | Amos E. Gingrich | 868 Steam Mill Rd Smith's Grove Ky | 3-7-25 | ✓ | ✓ | ✓ | ✓ | ✓ | | ✓ | 3-26-25 |
| 40 James M. Gingrich | James M. Gingrich | 1419 Rocky Hill Rd Glasgow Ky | | ✓ | ✓ | | | | | | 3-26-25 |
| 41 Levi E. Gingrich | Levi E. Gingrich | 868 Steam Mill Rd. Smith's Grove | 3-23-25 | ✓ | ✓ | ✓ | ✓ | ✓ | ✓ | | 3/26/25 |
| | | | | | | | | | | | 3-26-25 |

Health concerns include cancer, respiratory illness, headaches from noise and glare, heat related illness, etc.

Environment concerns include wildlife, habitat, trees removed, ground and run-off water contaminants, damaged panels and leaks.

Zoning concerns include the way this was approved without public input, the scattered site design and inserting solar utility plants in residential and farming communities.

Safety concerns include fires, lightning, hail damage, insufficient water, increased heat, wildlife who may jump the fence and can't escape.

Property value concerns include the decrease in property values due to commercial solar utilities in residential neighborhoods and the destruction of agricultural lands and woodlands.

Funding concerns include the origin of the funds and investors, lack of KY assets for the LLC, lack of government's financial analysis, prefer no government financing such as IRB/Pilot.

When completed, please call 270-646-5921. Copies will be submitted locally and to Frankfort.

42

43

44

45

46

47

48

49

50

51

52

53

54

55

56

57

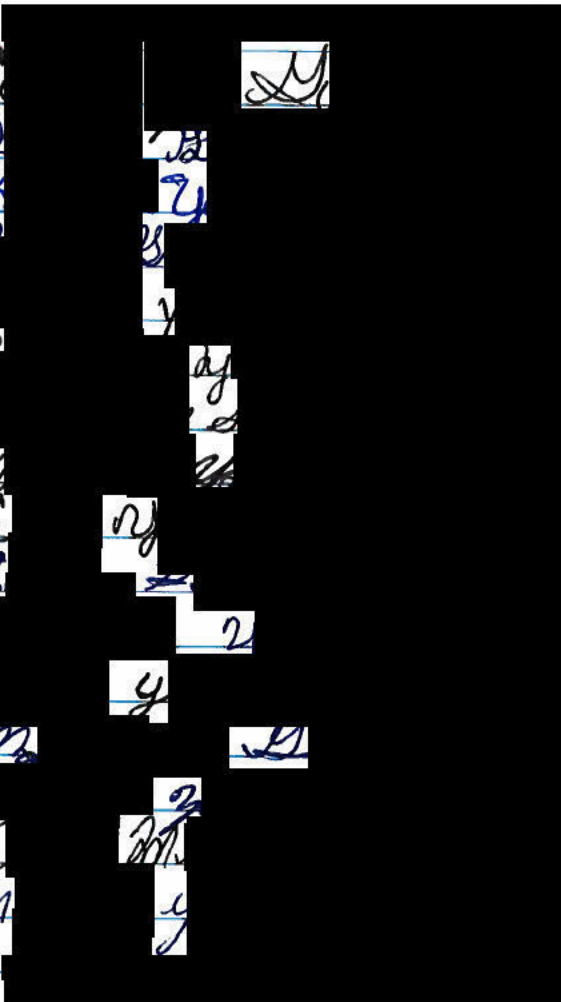

[Handwritten signature]

[Handwritten signature]

[Handwritten signature]

[Handwritten signature]

[Handwritten signature]

[Handwritten signature]

[Handwritten signature]

[Handwritten signature]

[Handwritten signature]

[Handwritten signature]

[Handwritten signature]

[Handwritten signature]

[Handwritten signature]

[Handwritten signature]

[Handwritten signature]

[Handwritten signature]

[Handwritten signature]

[Handwritten signature]

[Handwritten signature]

[Handwritten signature]

[Handwritten signature]

[Handwritten signature]



Nick and Markita Robinson
1312 Hanestown Road
Lafayette, TN 37083

March 31 2025

*Kentucky State Board on Electric Generation
211 Sower Boulevard
PO Box 615
Frankfort, KY 40602*

Reference Case #: 2024-00337

To Whom It May Concern:

We own over 300 + acres in the proposed solar development area in Barren County. We also lease @650 acres on several tracks in the proposed area. We currently lease some of this land from four of the participating landowners who have signed on to become solar developments, so we will lose our leases if this is approved. Some of this is prime agricultural land that we are leasing and their decision to "sign on" will destroy our farming land base in Barren County.

As farmers of nearly 1,000 acres, we contribute significantly to the farming community of Barren County which is a top agricultural community for milk and cattle production in the state. We support various farm related companies through our farming and are good neighbors to adjoining farms.

We understand "it's greed" and that is why the landowners have signed on. It's an easy check which takes farmland out of production. However, farming is our way of life and we are committed to what we do. We help feed America. We are concerned with the potential of losing the leased land, but also concerned with the contaminants in the environment that will affect our land. The increased heat, the hazardous run-off and the disruption of farm life is simply wrong for our community.

As we earn a portion of our income from the leased land in this proposed development, Wood Duck should compensate us for the potential loss of income over the duration of the project. We have worked this land and prepared it for our crops and this is a huge loss to us and those who benefit from crop production.

Additionally, we strongly object to the setback variances requested by the developer. The road sides should have more than a 50-foot setback – should be 1,000 feet at least. Additionally, the 10-foot side

and 20-foot rear variances will create an undue hardship on all of the homes, farms, structures that are within this project. They too should be a minimum of 1,000 feet.

We were approached by Wood Duck and offered big bucks. We are not for sale. We love our land. We love our country and we want to preserve Barren County for future generations. Please deny this project.

Sincerely,

Nick & Markita Robinson

Nick and Markita Robinson

March 23, 2025

Kentucky State Board on Electric Generation
211 Sower Boulevard
PO Box 615
Frankfort, KY 40602

Reference Case # 2024-00337

PSC and Citing Board:

Our property is adjacent to a large section of the proposed development in Barren County. We raise grow crops (corn and soybeans) on @300 acres and we do not want the surrounding farmland put under solar panels creating additional heat, run-off water and toxins in the soil. We own beautiful woodlands filled with nature and we do not want any sections of the beautiful habitat destroyed by the proposed scattered-site development.

We believe this project was approved in error by local government. Apparently our zoning didn't realize the commercial impact of this development and have refused to have conversations allowing residents to be heard. These are commercial solar facilities which will surround residences, farms, children, crops and animals.

We have many concerns including potential solar panel fires which can spread into neighboring crops and can destroy our food sources, woodlands, homes, and contaminate water. The toxins will fall on farmland which is grazed by cattle. The release of toxins in the air will fall on our crops and could ultimately be consumed by you, the consumer. These are "right next door."

We are extremely close to the Mammoth Cave watershed and we know there are numerous underlying water channels leading to Mammoth Cave and Green River. Mammoth Cave is home to many endangered species and this project could endanger them. We know there are many endangered and threatened species within the project area and do not trust the developer to take adequate steps to protect.

We have serious health concerns about this project from the contaminants in the panels, the added heat and noise, the increased glare, and damages to our ecosystem.

We know this project will hurt many farmers who lease land in this area.

We are also opposed to the setbacks proposed by this project. We object to the 50-foot road frontage, 10-foot side and 20-foot rear variances as submitted in the Notice of Intent filed with the PSC. All of these should be a minimum of 1,000 feet. The mitigation "efforts" of planting shrubs is an effort of little significance as they will die without water, nutrients and care. This project will destroy many acres of trees, habitat and farmland. Hold this developer accountable, if it must be. Best option is to have them find land outside of farmland.

We are adamantly opposed to this **as a property owner with adjacent property**. Please cancel this project and save **our** farm.

Sincerely,

Mark Roark
Signature

Diane Roark
Signature

Printed Name(s) MARK ROARK

DIANE ROARK

Mark and Diane Roark

1312 Hanestown Road

Lafayette, TN 37083

April 9, 2025

Kentucky State Board on Electric Generation
211 Sower Boulevard
PO Box 615
Frankfort, KY 40602

Reference Case # 2024-00337

Dear PSC and Siting Board:

Our property is adjacent to a large section of the proposed development in Barren County. The solar development is directly across the road AND on one side of our home.

We are completely opposed to this development and had no knowledge of this development until it was already approved by our local planning and zoning. We attended the information sessions at Cave City and were completely ignored with our concerns and requests. Therefore, we are writing to you with hope that you will listen to our concerns.

First, we are concerned that this is going to be within a few feet of our home on the side. We were not advised that planning had granted variances of 50-20-10-0 feet and we had no input. ZERO.

It is absolutely abhorrent that we will be looking out our front door at a 300-400 acre field of panels and we had no voice in the decision. The glare from this and the light pollution, the runoff water, and the increased heat is not welcomed.

We are concerned with fire potential and it spreading. WE do not have sufficient water lines (most are 4 inch) in the project area to support commercial properties as stipulated in county building codes which require a 6 inch water line for a commercial property. We know the fires can spread quickly and this puts us more at risk being so close to our home. It should be a minimum of 2,000 feet from our home where we are raising our baby boy.

Our baby boy will not have the luxury of fields to explore, birds to observe, deer to chase. He will instead face the detrimental decisions of greedy neighbors who made decisions in spite of friendship and respect for others. And while we understand KY government is encouraging "green energy" our experience in the health industry refutes many of the claims and we will now live with the fear of the unknown and what we do know and the risk this will create for OUR boy.

We are concerned with the analysis Wood Duck submitted about the glare. We disagree with their conclusion that the reflection will only be a few minutes because of the way the sun sets in this area and the rotation of the panels. It will be directly in our front windows, but more importantly, it will be blinding to motorists, Amish buggies, and school buses full of children and all of our neighbors, whom we care about.

We raise show chickens and goats. This project stands to damage our animals should a glass panel break and shatter, leaving glass shards and the dangerous metals on the ground that can quickly be transferred to our property by runoff and rain – both of which will be tremendously impacted by this proposed development. Again, it should be at least a 2,000 feet setback.

We estimate approximately a mile (maybe a mile and ½) of road frontage of the solar panels across the roads. We are aware of Wood Duck's proposal to plant Arborvitaes along the road frontage. We do not approve of this selection as they are not native to Kentucky and are prone to disease and bagworms which are deadly to our show chickens. We want to have a variety of trees, plants and bushes that will offer a pleasing frontage to conceal all of their panels. We want walnut, oak, maple, cherry, dogwoods, tulip trees, poplar trees and a variety of native bushes, flowers and wildflowers to help mitigate the hundreds of acres they are destroying and the habitats they have eliminated.

We are concerned with the decline in our property values. We do not believe the assessments by Kirkland and Wood Duck. They stated that solar panels AFFECT nothing...not houses, farmland, vacant residences. We know this isn't true.

Our mother/mother-in-law is a real estate agent and has assured us that we will lose significant money on our property because of the solar panels. The fact these are commercial solar plants with chainlink fencing creates an industry and commercial look to the area. It will destroy the farmland and reduce all farmer's and all owner's equity and we have had no voice in any of these decisions.

We have one additional outbuilding and would request that it too be included in a 2,000 feet setback.

Commercial solar developments do not belong in residential areas and we ask that you stop this project. We are adamantly opposed to this as a property owner with adjacent property. Please cancel this project and save our farm.

Sincerely,

Michael Arms and Ashley Nason
548 Oak Grove Church Road
Park City, KY 42160

Handwritten signatures of Ashley Nason and Michael Arms. Ashley's signature is in cursive and Michael's is in a more stylized, bold cursive.

Andreas Albert

PO Box 121406

Nashville, TN 37212



April 12, 2025

Kentucky State Board on Electric Generation
211 Sower Boulevard
PO Box 615
Frankfort, KY 40602

Reference Case # 2024-00337

Dear PSC and Siting Board:

My farm property is adjacent to a large section of the proposed development in Barren County. I lease this land for agriculture; however, I purchased it with the intent of building my retirement oasis in the country where wildlife roams and the Sandhill Crane are abundant.

I was told by neighbors who ARE participants in this project that it wasn't going to be completed. They withheld information and I found out after it was approved. I voiced concerns to Wood Duck, but they failed to address my concerns presenting a condescending attitude.

My concerns include their incorrect assessment of property values. Kirkland Appraisals LLC stated "there is no impact on home values due to abutting or adjoining a solar farm; as well as, no impact to abutting or adjacent vacant residential or agricultural land." I'm not sure where Mr. Kirkland pulled these numbers, but they obviously do not apply to a 27-track scattered site development in residential areas. This area is tax assessed as farmland and residential. It should remain as such. To build a commercial solar plant, and FENCE it, within 10 feet of my property line WILL significantly reduce the value of my property and WILL reduce my quality of life; and ultimately prohibit my goal of retiring to Barren County.

As it stands today, my property has significant run-off water due to the topography of adjoining neighbor's property. This will only get worse.

No one has talked to me about how this will be corrected. There are trees and vegetation which help to some extent, but when this is removed, the run-off will only increase. Solar Panels do not absorb water and if the panel are in a horizontal position when the rains fall, the velocity of the water will increase, landing on soil which has been disturbed and will only increase in

volume and strength as it flows thru the crops on my field, washing away the seeds, nutrients and soil. My income will be severely affected by this ill-conceived plan.

I am also concerned about the community and the disruption to the agricultural community. Solar developments should be placed in areas which do not adversely affect farmland and the farming community.

This development impacts my land and my income.

I do not believe this project was approved correctly. I do not believe it has been handled appropriately. It has been concealed from the community for reasons still unknown. The variances and waivers are completely wrong. Every setback should be at least 2,000 feet.

Wood Duck has not provided any mitigation plan for public comment and therefore, no one knows what to expect. I am also concerned with the political climate on the federal, state and local level. We do not know if there will be government officials to oversee the project and ensure that the endangered species are protected and that sufficient mitigation efforts are in place. The watershed, KARST topography, subterranean water flow to Green River and Mammoth Cave will be affected. Wood Duck has dismissed every local concern with computer research.

I am adamantly opposed to this **as a property owner with adjacent property**. Please cancel this project and save my farm and the farmer who leases it. Perhaps he should be compensated for the loss of income from the detrimental runoff water which will only increase.

Sincerely,

Andreas Albert

A handwritten signature in black ink that reads "Andreas Albert". The signature is written in a cursive, flowing style with a long horizontal stroke at the end.



Keith and Beth Skaggs
1856 Millstown Road
Park City, KY 42160

April 15, 2025

Kentucky State Board on Electric Generation
211 Sower Boulevard
PO Box 615
Frankfort, KY 40602

Reference Case # 2024-00337

Dear PSC and Siting Board:

Our property is surrounded by the proposed solar development. It is on the back, across the road and on one side of our home. We knew nothing about this until after it was approved by local planning and already announced as a "done deal." We did not know about any meetings or opportunities to speak.

We are opposed to the variances granted by planning and zoning which put these panels right in our faces. We request a minimum of a 2,000 feet setback from our home and outbuildings.

We have raised our family at this location and were hoping to buy additional land for our children's homes, but this development will ensure that will never happen. They will have to locate outside of the solar project. This development has destroyed families and friendships.

We believe the solar panels are unhealthy and will create health risks for us and our family. Everything from cancer to respiratory illness, to increased heat and noise. It isn't something we support and do not wish to have it in our back door. We are concerned with the glare from the panels and believe it will be extremely dangerous on our narrow and unmarked, twisted and curvy, shoulder less roads.

Just the construction of this project will put many people at risk because the roads are narrow, winding, without shoulders and unmarked, no lighting, blind curves and many, many low flooding areas. We recently had flooding all over this area and the roads were blocked.

Additionally, we are confident the solar panels will reduce the value of our land. The study by Kirkland has no bearing on this scattered site project which encircles many homes, probably 30-40.

Most solar projects are large contiguous pieces of land, so it may not affect houses that are sufficient removed from the area. The fact that this project has approved panels up to 10 feet away is unbelievable and will have a detrimental effect on our property. This is wrong and must be corrected. They should be a minimum of 2,000 feet away.

We are also concerned with fire. The city water line ends at our home and our water pressure is always low. It seems the zoning did not consider the water availability as the majority of the project area is on 4-inch water lines which is in violation to the Fire Code. We ask that you deny this project based on that fact alone.

We raise chickens and will not be able to allow them to be "free roaming chickens" because of the high fences and the potential for glass shards. Our property is surrounded by participating property which has beautiful trees and habitat which will be destroyed and there will be no mitigation that will replace them. We have tremendous flooding with a small creek behind our property and removing the trees will only increase that and we do not anticipate this company will be responsive as everything they have done has been a secret. We haven't been heard, so why would we think we would be heard now?

We are asking that you consider the situation this has created for all of the landowners along this scattered site development and the pain this has caused our community. Please do not approve this ill-conceived scattered site development on farmland and natural lands which make Barren County the #1 milk and cattle producing county in the state.

Save our farms. Save our Land. Stop this project.

Sincerely,

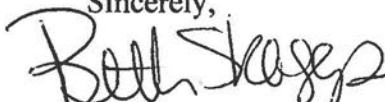
Keith and Beth Skaggs



March 14, 2025

Kentucky State Board on Electric Generation
211 Sower Boulevard
PO Box 615
Frankfort, KY 40602
502-564-3940 or 1-800-772-4636 F 502-564-3460

Reference Case #: 2024-00³~~0~~37

To Whom It May Concern:

We live in Barren County, Kentucky and we are opposed to the approval of the above project. We had no knowledge of this project prior to January 2025.

This project was approved by City-County Planning Commission without any input from the citizens and taxpayers of this community OR the adjoining property owners and that was a mistake.

I object to farmland being reclassified to commercial solar utilities and scattered throughout the community becoming a blight to every surrounding home, farm and business. The six-foot chain link fences and the proposed setbacks and landscaping will be no substitute to the natural beauty of the land. The fences will create a non-residential gated business stuck in between homes, farms, churches and cemeteries.

These scattered sites will be next door to families with children, elderly residents, livestock, and harvestable crops. The panels will create additional heat, noise, toxins from runoff water and toxins should a panel catch on fire. This project puts commercial solar utilities around residential homes, farms, churches and cemeteries.

We have serious health concerns about this project from the contaminants in the panels, the added heat and noise, the increased glare, and damages to our ecosystem.

This project will have little economic benefit to this community and it will displace thousands of dollars that are paid to local farm supply companies and will reduce the food supply for the world by removing @2,300 acres of prime farmland removing Barren County's title as one of the most productive agricultural counties in the Commonwealth.

The company will not hire local contractors for installation and will cost the county thousands of dollars in road upgrades, water line upgrades, fire hydrant installation and more.

As a resident of land that is close by to the panels, my property values will decrease and it will be difficult to sell the land as the surrounding lands will be encircled by the commercial properties changing our zoning, reducing our property values, limiting our abilities to sell our properties, and forever changing the landscape.

This project will crisscross the Cumberland Parkway several times and will drag more power lines across our community while the energy does not benefit the residents of Barren County.

Please protect our scattered sites from this development. We are proud to have Barren River Lake, Mammoth Cave and the Mammoth Cave Watershed in our area. We do not want to introduce anything into our community that could potentially harm our natural resources, habitat, flowers and grasses. It is known here that our underground water flows to Mammoth Cave and we have many protected species in the cave.

We ask the board to deny this project.

Sincerely,

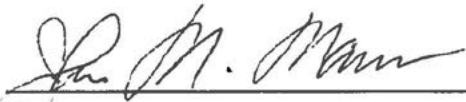

Signature

Printed Name(s)



Address



City



Phone



Signature

**Don and Beverly Bruton
601 Denton Road
Smiths Grove, KY 42171**

Kentucky State Board on Electric Generation
211 Sower Boulevard
PO Box 615
Frankfort, KY 40602
502-564-3940 or 1-800-772-4636 F 502-564-3460

Reference Case #: 2024-00³~~0~~37

To Whom It May Concern:

We live in Barren County, Kentucky and we are opposed to the approval of the above project. We had no knowledge of this project prior to January 2025.

This project was approved by City-County Planning Commission without any input from the citizens and taxpayers of this community OR the adjoining property owners and that was a mistake.

I object to farmland being reclassified to commercial solar utilities and scattered throughout the community becoming a blight to every surrounding home, farm and business. The six-foot chain link fences and the proposed setbacks and landscaping will be no substitute to the natural beauty of the land. The fences will create a non-residential gated business stuck in between homes, farms, churches and cemeteries.

These scattered sites will be next door to families with children, elderly residents, livestock, and harvestable crops. The panels will create additional heat, noise, toxins from runoff water and toxins should a panel catch on fire. This project puts commercial solar utilities around residential homes, farms, churches and cemeteries.

We have serious health concerns about this project from the contaminants in the panels, the added heat and noise, the increased glare, and damages to our ecosystem.

This project will have little economic benefit to this community and it will displace thousands of dollars that are paid to local farm supply companies and will reduce the food supply for the world by removing @2,300 acres of prime farmland removing

Barren County's title as one of the most productive agricultural counties in the Commonwealth.

The company will not hire local contractors for installation and will cost the county thousands of dollars in road upgrades, water line upgrades, fire hydrant installation and more.

As a resident of land that is close by to the panels, my property values will decrease and it will be difficult to sell the land as the surrounding lands will be encircled by the commercial properties changing our zoning, reducing our property values, limiting our abilities to sell our properties, and forever changing the landscape.

This project will crisscross the Cumberland Parkway several times and will drag more power lines across our community while the energy does not benefit the residents of Barren County.

Please protect our scattered sites from this development. We are proud to have Barren River Lake, Mammoth Cave and the Mammoth Cave Watershed in our area. We do not want to introduce anything into our community that could potentially harm our natural resources, habitat, flowers and grasses. It is known here that our underground water flows to Mammoth Cave and we have many protected species in the cave.

We ask the board to deny this project.

Sincerely,

Donald B Bruton
Printed Name(s) Beverly Bruton
Address 601 Denton Rd
City Smith Grove Zip 42171
Phone [REDACTED]
Date 3-16-2025

WAYNE WELLS
125 OAK GROVE CHURCH ROAD
PARK CITY, KY 42160

March 13, 2025

Kentucky State Board on Electric Generation
211 Sower Boulevard
PO Box 615
Frankfort, KY 40602
502-564-3940 or 1-800-772-4636 F 502-564-3460

Reference Case #: 2024-*op 337*

To Whom It May Concern:

I have lived my entire life in Barren County as a contractor and a minister. My property is in close proximity to the proposed development and it surrounds my church and cemetery. My church has been there for decades and the cemetery represents many generations of families and early settlers to this community. The once tranquil setting will be forever ruined with solar panels completely surrounding the church and cemetery.

I did not know the scope of this project until February 2025 having just heard rumors previously.

I have serious health concerns about this project from the contaminants in the panels, the added heat and noise, the increased glare, and damages to our ecosystem. I have children and grand-children and I want to leave the land as pure and natural as it was when God gave it to us.

I object to farmland being reclassified to commercial solar utilities and scattered throughout the community becoming a blight to every surrounding home, farm and business. The six-foot chain link fences and the proposed setbacks and landscaping will be no substitute to the natural beauty of the land. The fences will create a non-residential gated business stuck in between homes, farms, churches and cemeteries. I do not want chain-link fences to surround my country church and cemetery.

These scattered sites will be next door to families with children, elderly, livestock, harvestable crops and fruit trees, and will create additional heat, noise, toxins from runoff water and toxins should a panel catch on fire. This project puts commercial solar utilities around residential homes, farms, churches and cemeteries.

This project will have little economic benefit to this community and it will displace thousands of dollars that are paid to local farm supply companies and will reduce the food supply for the world by removing @2,300 acres of prime farmland removing Barren County's title as one of the most productive agricultural counties in the Commonwealth.

The company will not hire local contractors for installation and will not benefit our county with permanent jobs.

I believe my property values will decrease and it will be difficult for my children to sell my home which will severely reduce their inheritance. No one wants to live next door to a solar industry.

Please protect our scattered sites from this development. We are proud to have Barren River Lake, Mammoth Cave and the Mammoth Cave Watershed in our area. We do not want to introduce anything into our community that could potentially harm our natural resources, habitat, flowers and grasses. It is known here that our underground water flows to Mammoth Cave and we have many protected species in the cave.

We ask the board to deny this project.

Sincerely,

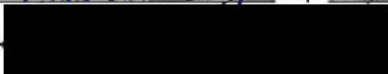
Printed Name Wayne Wells
Address 125 Oak Grove Ch Rd
City Park City Zip 42161
Phone 

March 14, 2025

Kentucky State Board on Electric Generation
211 Sower Boulevard
PO Box 615
Frankfort, KY 40602
502-564-3940 or 1-800-772-4636 F 502-564-3460

Reference Case #: 2024-00²~~0~~37

To Whom It May Concern:

We live in Barren County, Kentucky and we are opposed to the approval of the above project. We had no knowledge of this project prior to January 2025.

This project was approved by City-County Planning Commission without any input from the citizens and taxpayers of this community OR the adjoining property owners and that was a mistake.

I object to farmland being reclassified to commercial solar utilities and scattered throughout the community becoming a blight to every surrounding home, farm and business. The six-foot chain link fences and the proposed setbacks and landscaping will be no substitute to the natural beauty of the land. The fences will create a non-residential gated business stuck in between homes, farms, churches and cemeteries.

These scattered sites will be next door to families with children, elderly residents, livestock, and harvestable crops. The panels will create additional heat, noise, toxins from runoff water and toxins should a panel catch on fire. This project puts commercial solar utilities around residential homes, farms, churches and cemeteries.

We have serious health concerns about this project from the contaminants in the panels, the added heat and noise, the increased glare, and damages to our ecosystem.

This project will have little economic benefit to this community and it will displace thousands of dollars that are paid to local farm supply companies and will reduce the food supply for the world by removing @2,300 acres of prime farmland removing Barren County's title as one of the most productive agricultural counties in the Commonwealth.

The company will not hire local contractors for installation and will cost the county thousands of dollars in road upgrades, water line upgrades, fire hydrant installation and more.

As a resident of land that is close by to the panels, my property values will decrease and it will be difficult to sell the land as the surrounding lands will be encircled by the commercial properties changing our zoning, reducing our property values, limiting our abilities to sell our properties, and forever changing the landscape.

This project will crisscross the Cumberland Parkway several times and will drag more power lines across our community while the energy does not benefit the residents of Barren County.

Please protect our scattered sites from this development. We are proud to have Barren River Lake, Mammoth Cave and the Mammoth Cave Watershed in our area. We do not want to introduce anything into our community that could potentially harm our natural resources, habitat, flowers and grasses. It is known here that our underground water flows to Mammoth Cave and we have many protected species in the cave.

We ask the board to deny this project.

Sincerely,

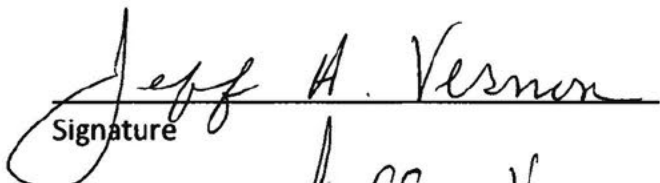
Signature
Printed Name(s) Jeff A. VERNON

Signature

Address 137 M. Johnson
City Smith Grove Zip 42171
Phone 

March 14, 2025

Kentucky State Board on Electric Generation
211 Sower Boulevard
PO Box 615
Frankfort, KY 40602
502-564-3940 or 1-800-772-4636 F 502-564-3460

Reference Case #: 2024-00~~337~~

To Whom It May Concern:

We live in Barren County, Kentucky and we are opposed to the approval of the above project. We had no knowledge of this project prior to January 2025.

This project was approved by City-County Planning Commission without any input from the citizens and taxpayers of this community OR the adjoining property owners and that was a mistake.

I object to farmland being reclassified to commercial solar utilities and scattered throughout the community becoming a blight to every surrounding home, farm and business. The six-foot chain link fences and the proposed setbacks and landscaping will be no substitute to the natural beauty of the land. The fences will create a non-residential gated business stuck in between homes, farms, churches and cemeteries.

These scattered sites will be next door to families with children, elderly residents, livestock, and harvestable crops. The panels will create additional heat, noise, toxins from runoff water and toxins should a panel catch on fire. This project puts commercial solar utilities around residential homes, farms, churches and cemeteries.

We have serious health concerns about this project from the contaminants in the panels, the added heat and noise, the increased glare, and damages to our ecosystem.

This project will have little economic benefit to this community and it will displace thousands of dollars that are paid to local farm supply companies and will reduce the food supply for the world by removing @2,300 acres of prime farmland removing Barren County's title as one of the most productive agricultural counties in the Commonwealth.

The company will not hire local contractors for installation and will cost the county thousands of dollars in road upgrades, water line upgrades, fire hydrant installation and more.

As a resident of land that is close by to the panels, my property values will decrease and it will be difficult to sell the land as the surrounding lands will be encircled by the commercial properties changing our zoning, reducing our property values, limiting our abilities to sell our properties, and forever changing the landscape.

This project will crisscross the Cumberland Parkway several times and will drag more power lines across our community while the energy does not benefit the residents of Barren County.

Please protect our scattered sites from this development. We are proud to have Barren River Lake, Mammoth Cave and the Mammoth Cave Watershed in our area. We do not want to introduce anything into our community that could potentially harm our natural resources, habitat, flowers and grasses. It is known here that our underground water flows to Mammoth Cave and we have many protected species in the cave.

We ask the board to deny this project.

Sincerely,

Jamie Vernon
Signature

Signature

Printed Name(s) Jamie Vernon

Address 137 M. Johnson Rd
City Smiths Grove Zip KY
Phone [REDACTED]

March 14, 2025

Kentucky State Board on Electric Generation
211 Sower Boulevard
PO Box 615
Frankfort, KY 40602
502-564-3940 or 1-800-772-4636 F 502-564-3460

Reference Case #: 2024-00³37

To Whom It May Concern:

We live in Barren County, Kentucky and we are opposed to the approval of the above project. We had no knowledge of this project prior to January 2025.

This project was approved by City-County Planning Commission without any input from the citizens and taxpayers of this community OR the adjoining property owners and that was a mistake.

I object to farmland being reclassified to commercial solar utilities and scattered throughout the community becoming a blight to every surrounding home, farm and business. The six-foot chain link fences and the proposed setbacks and landscaping will be no substitute to the natural beauty of the land. The fences will create a non-residential gated business stuck in between homes, farms, churches and cemeteries.

These scattered sites will be next door to families with children, elderly residents, livestock, and harvestable crops. The panels will create additional heat, noise, toxins from runoff water and toxins should a panel catch on fire. This project puts commercial solar utilities around residential homes, farms, churches and cemeteries.

We have serious health concerns about this project from the contaminants in the panels, the added heat and noise, the increased glare, and damages to our ecosystem.

This project will have little economic benefit to this community and it will displace thousands of dollars that are paid to local farm supply companies and will reduce the food supply for the world by removing @2,300 acres of prime farmland removing Barren County's title as one of the most productive agricultural counties in the Commonwealth.

The company will not hire local contractors for installation and will cost the county thousands of dollars in road upgrades, water line upgrades, fire hydrant installation and more.

As a resident of land that is close by to the panels, my property values will decrease and it will be difficult to sell the land as the surrounding lands will be encircled by the commercial properties changing our zoning, reducing our property values, limiting our abilities to sell our properties, and forever changing the landscape.

This project will crisscross the Cumberland Parkway several times and will drag more power lines across our community while the energy does not benefit the residents of Barren County.

Please protect our scattered sites from this development. We are proud to have Barren River Lake, Mammoth Cave and the Mammoth Cave Watershed in our area. We do not want to introduce anything into our community that could potentially harm our natural resources, habitat, flowers and grasses. It is known here that our underground water flows to Mammoth Cave and we have many protected species in the cave.

We ask the board to deny this project.

Sincerely,

Donna Mann
Signature

Signature

Printed Name(s) Donna Mann

Address 361 Denton Rd

City Smiths Grove Zip 42171

Phone [REDACTED]

March 18, 2025

County Judge-Executive Jamie Byrd
Barren County Fiscal Court
100 Court House Square
Glasgow, KY 42141

Dear Judge-Executive Byrd:

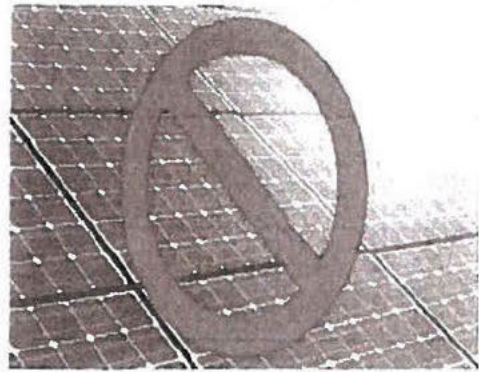

I am asking that you submit a letter to the Public Service Commission (PSC) in Frankfort requesting to stop the 2,300 acre solar development "proposed" project in Barren County.

I understand the county does not have zoning on solar projects and until we do, such projects should not be approved. Allowing this to continue is simply wrong.

Please respect the rights of all citizens and not just the 12 landowners who are going to become millionaires destroying our community and our land.

Please send your comments to:

Kentucky State Board on Electric Generation
211 Sower Boulevard
PO Box 615
Frankfort, KY 40602
Reference Case #: 2024-00337

As you are our elected representative, I am asking you to stand up and stop this project. Please publish your letter.

Sincerely,

[Redacted signature block]

Printed Name(s) [Redacted]

Address

City

Phone

2891 Okc Grove Chris Rd
Smith Grove
42171
[Redacted phone number]

[Redacted signature block]

2891 Okc Grove
2891 Okc Grove

March 18, 2025

County Judge-Executive Jamie Byrd
Barren County Fiscal Court
100 Court House Square
Glasgow, KY 42141

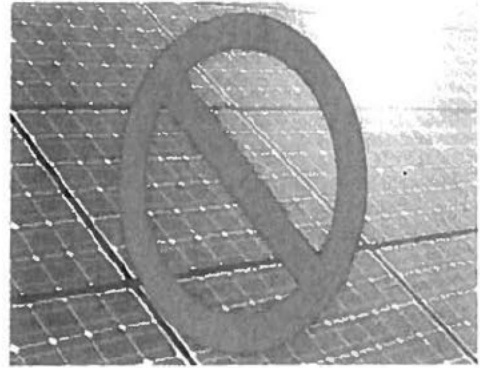

Dear Judge-Executive Byrd:

I am asking that you submit a letter to the Public Service Commission (PSC) in Frankfort requesting to stop the 2,300 acre solar development "proposed" project in Barren County.

I understand the county does not have zoning on solar projects and until we do, such projects should not be approved. Allowing this to continue is simply wrong.

Please respect the rights of all citizens and not just the 12 landowners who are going to become millionaires destroying our community and our land.

Please send your comments to:

Kentucky State Board on Electric Generation
211 Sower Boulevard
PO Box 615
Frankfort, KY 40602
Reference Case #: 2024-00337

As you are our elected representative, I am asking you to stand up and stop this project. Please publish your letter.

Sincerely,

[Redacted signature block]

Printed Name(s) M. [Redacted] A. [Redacted]
Address 548 Oak Grove Church rd
City Park City Zip 42160
Phone [Redacted]

[Redacted address block]

March 18, 2025

County Judge-Executive Jamie Byrd
Barren County Fiscal Court
100 Court House Square
Glasgow, KY 42141

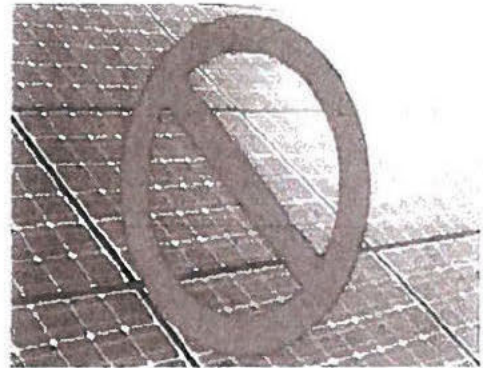

Dear Judge-Executive Byrd:

I am asking that you submit a letter to the Public Service Commission (PSC) in Frankfort requesting to stop the 2,300 acre solar development "proposed" project in Barren County.

I understand the county does not have zoning on solar projects and until we do, such projects should not be approved. Allowing this to continue is simply wrong.

Please respect the rights of all citizens and not just the 12 landowners who are going to become millionaires destroying our community and our land.

Please send your comments to:

Kentucky State Board on Electric Generation
211 Sower Boulevard
PO Box 615
Frankfort, KY 40602
Reference Case #: 2024-00337

As you are our elected representative, I am asking you to stand up and stop this project. Please publish your letter.

Sincerely,

[Redacted signature block]

Printed Name(s) M. [Redacted]
Address 548 OAK GROVE CHURCH RD.
City Park City Zip 42160
Phone [Redacted]

March 18, 2025

County Judge-Executive Jamie Bryd
Barren County Fiscal Court
100 Court House Square
Glasgow, KY 42141

Dear Judge-Executive Byrd:

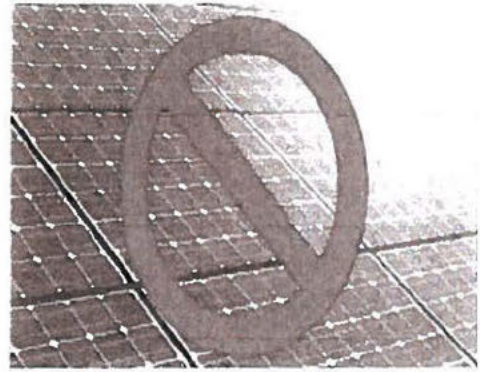

I am asking that you submit a letter to the Public Service Commission (PSC) in Frankfort requesting to stop the 2,300 acre solar development "proposed" project in Barren County.

I understand the county does not have zoning on solar projects and until we do, such projects should not be approved. Allowing this to continue is simply wrong.

Please respect the rights of all citizens and not just the 12 landowners who are going to become millionaires destroying our community and our land.

Please send your comments to:

Kentucky State Board on Electric Generation
211 Sower Boulevard
PO Box 615
Frankfort, KY 40602
Reference Case #: 2024-00337

As you are our elected representative, I am asking you to stand up and stop this project. Please publish your letter.

Sincerely,



Printed Name(s)

A [Redacted] A [Redacted]

Address

1216 - 15th AVE SOUTH

City

NAASVILLE, TN Zip 37212

Phone



March 18, 2025

County Judge-Executive Jamie Bryd
Barren County Fiscal Court
100 Court House Square
Glasgow, KY 42141

Dear Judge-Executive Byrd:

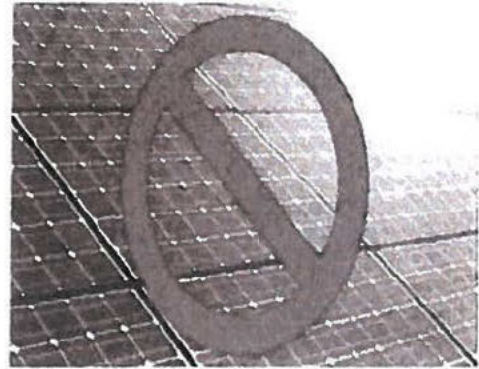

I am asking that you submit a letter to the Public Service Commission (PSC) in Frankfort requesting to stop the 2,300 acre solar development "proposed" project in Barren County.

I understand the county does not have zoning on solar projects and until we do, such projects should not be approved. Allowing this to continue is simply wrong.

Please respect the rights of all citizens and not just the 12 landowners who are going to become millionaires destroying our community and our land.

Please send your comments to:

Kentucky State Board on Electric Generation
211 Sower Boulevard
PO Box 615
Frankfort, KY 40602
Reference Case #: 2024-00337

As you are our elected representative, I am asking you to stand up and stop this project. Please publish your letter.

Sincerely,

[Redacted signature block]

Printed Name(s) [Redacted]
Address 1312 MAURISTOWN RD
City LATAYE TOWN Zip 57083
Phone [Redacted]

2

March 18, 2025

County Judge-Executive Jamie Bryd
Barren County Fiscal Court
100 Court House Square
Glasgow, KY 42141

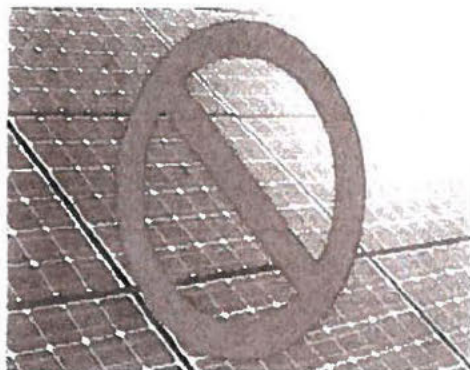

Dear Judge-Executive Byrd:

I am asking that you submit a letter to the Public Service Commission (PSC) in Frankfort requesting to stop the 2,300 acre solar development "proposed" project in Barren County.

I understand the county does not have zoning on solar projects and until we do, such projects should not be approved. Allowing this to continue is simply wrong.

Please respect the rights of all citizens and not just the 12 landowners who are going to become millionaires destroying our community and our land.

Please send your comments to:

Kentucky State Board on Electric Generation
211 Sower Boulevard
PO Box 615
Frankfort, KY 40602
Reference Case #: 2024-00337

As you are our elected representative, I am asking you to stand up and stop this project. Please publish your letter.

Sincerely,

[Redacted signature block]

Printed Name(s) [Redacted]
Address 1847 Denton RD
City Smiths Grove Zip 42171
Phone [Redacted]

2

March 18, 2025

County Judge-Executive Jamie Bryd
Barren County Fiscal Court
100 Court House Square
Glasgow, KY 42141

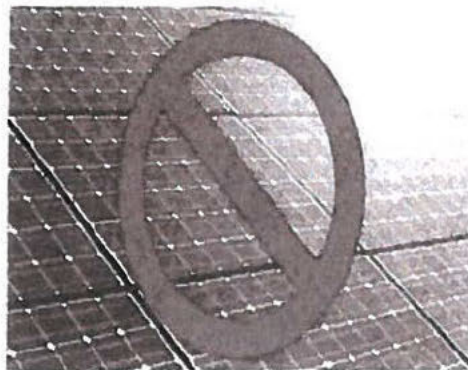

Dear Judge-Executive Byrd:

I am asking that you submit a letter to the Public Service Commission (PSC) in Frankfort requesting to stop the 2,300 acre solar development "proposed" project in Barren County.

I understand the county does not have zoning on solar projects and until we do, such projects should not be approved. Allowing this to continue is simply wrong.

Please respect the rights of all citizens and not just the 12 landowners who are going to become millionaires destroying our community and our land.

Please send your comments to:

Kentucky State Board on Electric Generation
211 Sower Boulevard
PO Box 615
Frankfort, KY 40602
Reference Case #: 2024-00337

As you are our elected representative, I am asking you to stand up and stop this project. Please publish your letter.

Sincerely,

[Redacted signature block]

Printed Name(s) / [Redacted] M
Address 9162 Millstone Rd.
City Park City Zip 42160
Phone [Redacted]

March 18, 2025

County Judge-Executive Jamie Bryd
Barren County Fiscal Court
100 Court House Square
Glasgow, KY 42141

Dear Judge-Executive Bryd:

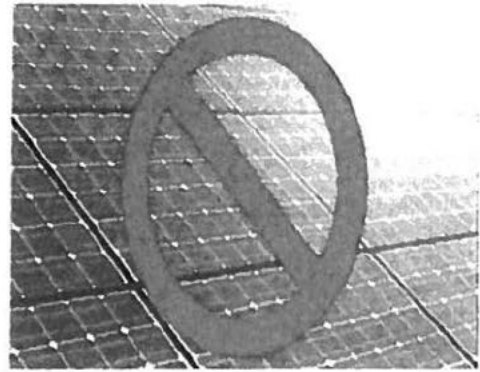

I am asking that you submit a letter to the Public Service Commission (PSC) in Frankfort requesting to stop the 2,300 acre solar development "proposed" project in Barren County.

I understand the county does not have zoning on solar projects and until we do, such projects should not be approved. Allowing this to continue is simply wrong.

Please respect the rights of all citizens and not just the 12 landowners who are going to become millionaires destroying our community and our land.

Please send your comments to:

Kentucky State Board on Electric Generation
211 Sower Boulevard
PO Box 615
Frankfort, KY 40602
Reference Case #: 2024-00337

As you are our elected representative, I am asking you to stand up and stop this project. Please publish your letter.

Sincerely,

Printed Name(s) E [REDACTED] G [REDACTED]

Address 2002 Millstown Rd

City Park City Ky Zip 42160

Phone _____

I

G



Nick and Markita Robinson
1312 Hanestown Road
Lafayette, TN 37083

March 31 2025

*Kentucky State Board on Electric Generation
211 Sower Boulevard
PO Box 615
Frankfort, KY 40602*

Reference Case #: 2024-00337

To Whom It May Concern:

We own over 300 + acres in the proposed solar development area in Barren County. We also lease @650 acres on several tracks in the proposed area. We currently lease some of this land from four of the participating landowners who have signed on to become solar developments, so we will lose our leases if this is approved. Some of this is prime agricultural land that we are leasing and their decision to "sign on" will destroy our farming land base in Barren County.

As farmers of nearly 1,000 acres, we contribute significantly to the farming community of Barren County which is a top agricultural community for milk and cattle production in the state. We support various farm related companies through our farming and are good neighbors to adjoining farms.

We understand "it's greed" and that is why the landowners have signed on. It's an easy check which takes farmland out of production. However, farming is our way of life and we are committed to what we do. We help feed America. We are concerned with the potential of losing the leased land, but also concerned with the contaminants in the environment that will affect our land. The increased heat, the hazardous run-off and the disruption of farm life is simply wrong for our community.

As we earn a portion of our income from the leased land in this proposed development, Wood Duck should compensate us for the potential loss of income over the duration of the project. We have worked this land and prepared it for our crops and this is a huge loss to us and those who benefit from crop production.

Additionally, we strongly object to the setback variances requested by the developer. The road sides should have more than a 50-foot setback – should be 1,000 feet at least. Additionally, the 10-foot side

and 20-foot rear variances will create an undue hardship on all of the homes, farms, structures that are within this project. They too should be a minimum of 1,000 feet.

We were approached by Wood Duck and offered big bucks. We are not for sale. We love our land. We love our country and we want to preserve Barren County for future generations. Please deny this project.

Sincerely,

Nick & Markita Robinson

Nick and Markita Robinson

March 23, 2025

Kentucky State Board on Electric Generation
211 Sower Boulevard
PO Box 615
Frankfort, KY 40602

Reference Case # 2024-00337

PSC and Citing Board:

Our property is adjacent to a large section of the proposed development in Barren County. We raise grow crops (corn and soybeans) on @300 acres and we do not want the surrounding farmland put under solar panels creating additional heat, run-off water and toxins in the soil. We own beautiful woodlands filled with nature and we do not want any sections of the beautiful habitat destroyed by the proposed scattered-site development.

We believe this project was approved in error by local government. Apparently our zoning didn't realize the commercial impact of this development and have refused to have conversations allowing residents to be heard. These are commercial solar facilities which will surround residences, farms, children, crops and animals.

We have many concerns including potential solar panel fires which can spread into neighboring crops and can destroy our food sources, woodlands, homes, and contaminate water. The toxins will fall on farmland which is grazed by cattle. The release of toxins in the air will fall on our crops and could ultimately be consumed by you, the consumer. These are "right next door."

We are extremely close to the Mammoth Cave watershed and we know there are numerous underlying water channels leading to Mammoth Cave and Green River. Mammoth Cave is home to many endangered species and this project could endanger them. We know there are many endangered and threatened species within the project area and do not trust the developer to take adequate steps to protect.

We have serious health concerns about this project from the contaminants in the panels, the added heat and noise, the increased glare, and damages to our ecosystem.

We know this project will hurt many farmers who lease land in this area.

We are also opposed to the setbacks proposed by this project. We object to the 50-foot road frontage, 10-foot side and 20-foot rear variances as submitted in the Notice of Intent filed with the PSC. All of these should be a minimum of 1,000 feet. The mitigation "efforts" of planting shrubs is an effort of little significance as they will die without water, nutrients and care. This project will destroy many acres of trees, habitat and farmland. Hold this developer accountable, if it must be. Best option is to have them find land outside of farmland.

We are adamantly opposed to this **as a property owner with adjacent property**. Please cancel this project and save **our** farm.

Sincerely,

Mark Roark
Signature

Diane Roark
Signature

Printed Name(s) MARK ROARK

DIANE ROARK

Mark and Diane Roark

1312 Hanestown Road

Lafayette, TN 37083

April 9, 2025

Kentucky State Board on Electric Generation
211 Sower Boulevard
PO Box 615
Frankfort, KY 40602

Reference Case # 2024-00337

Dear PSC and Siting Board:

Our property is adjacent to a large section of the proposed development in Barren County. The solar development is directly across the road AND on one side of our home.

We are completely opposed to this development and had no knowledge of this development until it was already approved by our local planning and zoning. We attended the information sessions at Cave City and were completely ignored with our concerns and requests. Therefore, we are writing to you with hope that you will listen to our concerns.

First, we are concerned that this is going to be within a few feet of our home on the side. We were not advised that planning had granted variances of 50-20-10-0 feet and we had no input. ZERO.

It is absolutely abhorrent that we will be looking out our front door at a 300-400 acre field of panels and we had no voice in the decision. The glare from this and the light pollution, the runoff water, and the increased heat is not welcomed.

We are concerned with fire potential and it spreading. WE do not have sufficient water lines (most are 4 inch) in the project area to support commercial properties as stipulated in county building codes which require a 6 inch water line for a commercial property. We know the fires can spread quickly and this puts us more at risk being so close to our home. It should be a minimum of 2,000 feet from our home where we are raising our baby boy.

Our baby boy will not have the luxury of fields to explore, birds to observe, deer to chase. He will instead face the detrimental decisions of greedy neighbors who made decisions in spite of friendship and respect for others. And while we understand KY government is encouraging "green energy" our experience in the health industry refutes many of the claims and we will now live with the fear of the unknown and what we do know and the risk this will create for OUR boy.

We are concerned with the analysis Wood Duck submitted about the glare. We disagree with their conclusion that the reflection will only be a few minutes because of the way the sun sets in this area and the rotation of the panels. It will be directly in our front windows, but more importantly, it will be blinding to motorists, Amish buggies, and school buses full of children and all of our neighbors, whom we care about.

We raise show chickens and goats. This project stands to damage our animals should a glass panel break and shatter, leaving glass shards and the dangerous metals on the ground that can quickly be transferred to our property by runoff and rain – both of which will be tremendously impacted by this proposed development. Again, it should be at least a 2,000 feet setback.

We estimate approximately a mile (maybe a mile and ½) of road frontage of the solar panels across the roads. We are aware of Wood Duck's proposal to plant Arborvitaes along the road frontage. We do not approve of this selection as they are not native to Kentucky and are prone to disease and bagworms which are deadly to our show chickens. We want to have a variety of trees, plants and bushes that will offer a pleasing frontage to conceal all of their panels. We want walnut, oak, maple, cherry, dogwoods, tulip trees, poplar trees and a variety of native bushes, flowers and wildflowers to help mitigate the hundreds of acres they are destroying and the habitats they have eliminated.

We are concerned with the decline in our property values. We do not believe the assessments by Kirkland and Wood Duck. They stated that solar panels AFFECT nothing...not houses, farmland, vacant residences. We know this isn't true.

Our mother/mother-in-law is a real estate agent and has assured us that we will lose significant money on our property because of the solar panels. The fact these are commercial solar plants with chainlink fencing creates an industry and commercial look to the area. It will destroy the farmland and reduce all farmer's and all owner's equity and we have had no voice in any of these decisions.

We have one additional outbuilding and would request that it too be included in a 2,000 feet setback.

Commercial solar developments do not belong in residential areas and we ask that you stop this project. We are adamantly opposed to this as a property owner with adjacent property. Please cancel this project and save our farm.

Sincerely,

Michael Arms and Ashley Nason
548 Oak Grove Church Road
Park City, KY 42160

Handwritten signatures of Ashley Nason and Michael Arms. Ashley's signature is in cursive and Michael's is in a more stylized, bold cursive.

Andreas Albert

PO Box 121406

Nashville, TN 37212



April 12, 2025

Kentucky State Board on Electric Generation
211 Sower Boulevard
PO Box 615
Frankfort, KY 40602

Reference Case # 2024-00337

Dear PSC and Siting Board:

My farm property is adjacent to a large section of the proposed development in Barren County. I lease this land for agriculture; however, I purchased it with the intent of building my retirement oasis in the country where wildlife roams and the Sandhill Crane are abundant.

I was told by neighbors who ARE participants in this project that it wasn't going to be completed. They withheld information and I found out after it was approved. I voiced concerns to Wood Duck, but they failed to address my concerns presenting a condescending attitude.

My concerns include their incorrect assessment of property values. Kirkland Appraisals LLC stated "there is no impact on home values due to abutting or adjoining a solar farm; as well as, no impact to abutting or adjacent vacant residential or agricultural land." I'm not sure where Mr. Kirkland pulled these numbers, but they obviously do not apply to a 27-track scattered site development in residential areas. This area is tax assessed as farmland and residential. It should remain as such. To build a commercial solar plant, and FENCE it, within 10 feet of my property line WILL significantly reduce the value of my property and WILL reduce my quality of life; and ultimately prohibit my goal of retiring to Barren County.

As it stands today, my property has significant run-off water due to the topography of adjoining neighbor's property. This will only get worse.

No one has talked to me about how this will be corrected. There are trees and vegetation which help to some extent, but when this is removed, the run-off will only increase. Solar Panels do not absorb water and if the panel are in a horizontal position when the rains fall, the velocity of the water will increase, landing on soil which has been disturbed and will only increase in

volume and strength as it flows thru the crops on my field, washing away the seeds, nutrients and soil. My income will be severely affected by this ill-conceived plan.

I am also concerned about the community and the disruption to the agricultural community. Solar developments should be placed in areas which do not adversely affect farmland and the farming community.

This development impacts my land and my income.

I do not believe this project was approved correctly. I do not believe it has been handled appropriately. It has been concealed from the community for reasons still unknown. The variances and waivers are completely wrong. Every setback should be at least 2,000 feet.

Wood Duck has not provided any mitigation plan for public comment and therefore, no one knows what to expect. I am also concerned with the political climate on the federal, state and local level. We do not know if there will be government officials to oversee the project and ensure that the endangered species are protected and that sufficient mitigation efforts are in place. The watershed, KARST topography, subterranean water flow to Green River and Mammoth Cave will be affected. Wood Duck has dismissed every local concern with computer research.

I am adamantly opposed to this **as a property owner with adjacent property**. Please cancel this project and save my farm and the farmer who leases it. Perhaps he should be compensated for the loss of income from the detrimental runoff water which will only increase.

Sincerely,

Andreas Albert

A handwritten signature in black ink that reads "Andreas Albert". The signature is written in a cursive, flowing style with a large initial 'A' and a long, sweeping underline.



Keith and Beth Skaggs
1856 Millstown Road
Park City, KY 42160

April 15, 2025

Kentucky State Board on Electric Generation
211 Sower Boulevard
PO Box 615
Frankfort, KY 40602

Reference Case # 2024-00337

Dear PSC and Siting Board:

Our property is surrounded by the proposed solar development. It is on the back, across the road and on one side of our home. We knew nothing about this until after it was approved by local planning and already announced as a "done deal." We did not know about any meetings or opportunities to speak.

We are opposed to the variances granted by planning and zoning which put these panels right in our faces. We request a minimum of a 2,000 feet setback from our home and outbuildings.

We have raised our family at this location and were hoping to buy additional land for our children's homes, but this development will ensure that will never happen. They will have to locate outside of the solar project. This development has destroyed families and friendships.

We believe the solar panels are unhealthy and will create health risks for us and our family. Everything from cancer to respiratory illness, to increased heat and noise. It isn't something we support and do not wish to have it in our back door. We are concerned with the glare from the panels and believe it will be extremely dangerous on our narrow and unmarked, twisted and curvy, shoulder less roads.

Just the construction of this project will put many people at risk because the roads are narrow, winding, without shoulders and unmarked, no lighting, blind curves and many, many low flooding areas. We recently had flooding all over this area and the roads were blocked.

Additionally, we are confident the solar panels will reduce the value of our land. The study by Kirkland has no bearing on this scattered site project which encircles many homes, probably 30-40.

Most solar projects are large contiguous pieces of land, so it may not affect houses that are sufficient removed from the area. The fact that this project has approved panels up to 10 feet away is unbelievable and will have a detrimental effect on our property. This is wrong and must be corrected. They should be a minimum of 2,000 feet away.

We are also concerned with fire. The city water line ends at our home and our water pressure is always low. It seems the zoning did not consider the water availability as the majority of the project area is on 4-inch water lines which is in violation to the Fire Code. We ask that you deny this project based on that fact alone.

We raise chickens and will not be able to allow them to be "free roaming chickens" because of the high fences and the potential for glass shards. Our property is surrounded by participating property which has beautiful trees and habitat which will be destroyed and there will be no mitigation that will replace them. We have tremendous flooding with a small creek behind our property and removing the trees will only increase that and we do not anticipate this company will be responsive as everything they have done has been a secret. We haven't been heard, so why would we think we would be heard now?

We are asking that you consider the situation this has created for all of the landowners along this scattered site development and the pain this has caused our community. Please do not approve this ill-conceived scattered site development on farmland and natural lands which make Barren County the #1 milk and cattle producing county in the state.

Save our farms. Save our Land. Stop this project.

Sincerely,

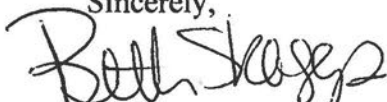
Keith and Beth Skaggs



March 14, 2025

Kentucky State Board on Electric Generation
211 Sower Boulevard
PO Box 615
Frankfort, KY 40602
502-564-3940 or 1-800-772-4636 F 502-564-3460

Reference Case #: 2024-00³~~0~~37

To Whom It May Concern:

We live in Barren County, Kentucky and we are opposed to the approval of the above project. We had no knowledge of this project prior to January 2025.

This project was approved by City-County Planning Commission without any input from the citizens and taxpayers of this community OR the adjoining property owners and that was a mistake.

I object to farmland being reclassified to commercial solar utilities and scattered throughout the community becoming a blight to every surrounding home, farm and business. The six-foot chain link fences and the proposed setbacks and landscaping will be no substitute to the natural beauty of the land. The fences will create a non-residential gated business stuck in between homes, farms, churches and cemeteries.

These scattered sites will be next door to families with children, elderly residents, livestock, and harvestable crops. The panels will create additional heat, noise, toxins from runoff water and toxins should a panel catch on fire. This project puts commercial solar utilities around residential homes, farms, churches and cemeteries.

We have serious health concerns about this project from the contaminants in the panels, the added heat and noise, the increased glare, and damages to our ecosystem.

This project will have little economic benefit to this community and it will displace thousands of dollars that are paid to local farm supply companies and will reduce the food supply for the world by removing @2,300 acres of prime farmland removing Barren County's title as one of the most productive agricultural counties in the Commonwealth.

The company will not hire local contractors for installation and will cost the county thousands of dollars in road upgrades, water line upgrades, fire hydrant installation and more.

As a resident of land that is close by to the panels, my property values will decrease and it will be difficult to sell the land as the surrounding lands will be encircled by the commercial properties changing our zoning, reducing our property values, limiting our abilities to sell our properties, and forever changing the landscape.

This project will crisscross the Cumberland Parkway several times and will drag more power lines across our community while the energy does not benefit the residents of Barren County.

Please protect our scattered sites from this development. We are proud to have Barren River Lake, Mammoth Cave and the Mammoth Cave Watershed in our area. We do not want to introduce anything into our community that could potentially harm our natural resources, habitat, flowers and grasses. It is known here that our underground water flows to Mammoth Cave and we have many protected species in the cave.

We ask the board to deny this project.

Sincerely,

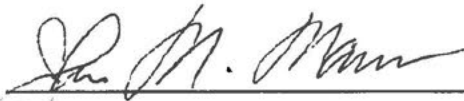

Signature

Printed Name(s)

John M. Mann

Address

361 Denton Rd.

City

Smith Grove

Zip

42171

Phone

[REDACTED]

Signature

**Don and Beverly Bruton
601 Denton Road
Smiths Grove, KY 42171**

Kentucky State Board on Electric Generation
211 Sower Boulevard
PO Box 615
Frankfort, KY 40602
502-564-3940 or 1-800-772-4636 F 502-564-3460

Reference Case #: 2024-00³~~0~~37

To Whom It May Concern:

We live in Barren County, Kentucky and we are opposed to the approval of the above project. We had no knowledge of this project prior to January 2025.

This project was approved by City-County Planning Commission without any input from the citizens and taxpayers of this community OR the adjoining property owners and that was a mistake.

I object to farmland being reclassified to commercial solar utilities and scattered throughout the community becoming a blight to every surrounding home, farm and business. The six-foot chain link fences and the proposed setbacks and landscaping will be no substitute to the natural beauty of the land. The fences will create a non-residential gated business stuck in between homes, farms, churches and cemeteries.

These scattered sites will be next door to families with children, elderly residents, livestock, and harvestable crops. The panels will create additional heat, noise, toxins from runoff water and toxins should a panel catch on fire. This project puts commercial solar utilities around residential homes, farms, churches and cemeteries.

We have serious health concerns about this project from the contaminants in the panels, the added heat and noise, the increased glare, and damages to our ecosystem.

This project will have little economic benefit to this community and it will displace thousands of dollars that are paid to local farm supply companies and will reduce the food supply for the world by removing @2,300 acres of prime farmland removing

Barren County's title as one of the most productive agricultural counties in the Commonwealth.

The company will not hire local contractors for installation and will cost the county thousands of dollars in road upgrades, water line upgrades, fire hydrant installation and more.

As a resident of land that is close by to the panels, my property values will decrease and it will be difficult to sell the land as the surrounding lands will be encircled by the commercial properties changing our zoning, reducing our property values, limiting our abilities to sell our properties, and forever changing the landscape.

This project will crisscross the Cumberland Parkway several times and will drag more power lines across our community while the energy does not benefit the residents of Barren County.

Please protect our scattered sites from this development. We are proud to have Barren River Lake, Mammoth Cave and the Mammoth Cave Watershed in our area. We do not want to introduce anything into our community that could potentially harm our natural resources, habitat, flowers and grasses. It is known here that our underground water flows to Mammoth Cave and we have many protected species in the cave.

We ask the board to deny this project.

Sincerely,

Donald B Bruton
Printed Name(s) Beverly Bruton
Address 601 Denton Rd
City Smith Grove Zip 42171
Phone [REDACTED]
Date 3-16-2025

WAYNE WELLS
125 OAK GROVE CHURCH ROAD
PARK CITY, KY 42160

March 13, 2025

Kentucky State Board on Electric Generation
211 Sower Boulevard
PO Box 615
Frankfort, KY 40602
502-564-3940 or 1-800-772-4636 F 502-564-3460

Reference Case #: 2024-*op 337*

To Whom It May Concern:

I have lived my entire life in Barren County as a contractor and a minister. My property is in close proximity to the proposed development and it surrounds my church and cemetery. My church has been there for decades and the cemetery represents many generations of families and early settlers to this community. The once tranquil setting will be forever ruined with solar panels completely surrounding the church and cemetery.

I did not know the scope of this project until February 2025 having just heard rumors previously.

I have serious health concerns about this project from the contaminants in the panels, the added heat and noise, the increased glare, and damages to our ecosystem. I have children and grand-children and I want to leave the land as pure and natural as it was when God gave it to us.

I object to farmland being reclassified to commercial solar utilities and scattered throughout the community becoming a blight to every surrounding home, farm and business. The six-foot chain link fences and the proposed setbacks and landscaping will be no substitute to the natural beauty of the land. The fences will create a non-residential gated business stuck in between homes, farms, churches and cemeteries. I do not want chain-link fences to surround my country church and cemetery.

These scattered sites will be next door to families with children, elderly, livestock, harvestable crops and fruit trees, and will create additional heat, noise, toxins from runoff water and toxins should a panel catch on fire. This project puts commercial solar utilities around residential homes, farms, churches and cemeteries.

This project will have little economic benefit to this community and it will displace thousands of dollars that are paid to local farm supply companies and will reduce the food supply for the world by removing @2,300 acres of prime farmland removing Barren County's title as one of the most productive agricultural counties in the Commonwealth.

The company will not hire local contractors for installation and will not benefit our county with permanent jobs.

I believe my property values will decrease and it will be difficult for my children to sell my home which will severely reduce their inheritance. No one wants to live next door to a solar industry.

Please protect our scattered sites from this development. We are proud to have Barren River Lake, Mammoth Cave and the Mammoth Cave Watershed in our area. We do not want to introduce anything into our community that could potentially harm our natural resources, habitat, flowers and grasses. It is known here that our underground water flows to Mammoth Cave and we have many protected species in the cave.

We ask the board to deny this project.

Sincerely,

Printed Name Wayne Wells
Address 125 Oak Grove Ch Rd
City Park City Zip 42161
Phone 

March 14, 2025

Kentucky State Board on Electric Generation
211 Sower Boulevard
PO Box 615
Frankfort, KY 40602
502-564-3940 or 1-800-772-4636 F 502-564-3460

Reference Case #: 2024-00²~~0~~37

To Whom It May Concern:

We live in Barren County, Kentucky and we are opposed to the approval of the above project. We had no knowledge of this project prior to January 2025.

This project was approved by City-County Planning Commission without any input from the citizens and taxpayers of this community OR the adjoining property owners and that was a mistake.

I object to farmland being reclassified to commercial solar utilities and scattered throughout the community becoming a blight to every surrounding home, farm and business. The six-foot chain link fences and the proposed setbacks and landscaping will be no substitute to the natural beauty of the land. The fences will create a non-residential gated business stuck in between homes, farms, churches and cemeteries.

These scattered sites will be next door to families with children, elderly residents, livestock, and harvestable crops. The panels will create additional heat, noise, toxins from runoff water and toxins should a panel catch on fire. This project puts commercial solar utilities around residential homes, farms, churches and cemeteries.

We have serious health concerns about this project from the contaminants in the panels, the added heat and noise, the increased glare, and damages to our ecosystem.

This project will have little economic benefit to this community and it will displace thousands of dollars that are paid to local farm supply companies and will reduce the food supply for the world by removing @2,300 acres of prime farmland removing Barren County's title as one of the most productive agricultural counties in the Commonwealth.

The company will not hire local contractors for installation and will cost the county thousands of dollars in road upgrades, water line upgrades, fire hydrant installation and more.

As a resident of land that is close by to the panels, my property values will decrease and it will be difficult to sell the land as the surrounding lands will be encircled by the commercial properties changing our zoning, reducing our property values, limiting our abilities to sell our properties, and forever changing the landscape.

This project will crisscross the Cumberland Parkway several times and will drag more power lines across our community while the energy does not benefit the residents of Barren County.

Please protect our scattered sites from this development. We are proud to have Barren River Lake, Mammoth Cave and the Mammoth Cave Watershed in our area. We do not want to introduce anything into our community that could potentially harm our natural resources, habitat, flowers and grasses. It is known here that our underground water flows to Mammoth Cave and we have many protected species in the cave.

We ask the board to deny this project.

Sincerely,

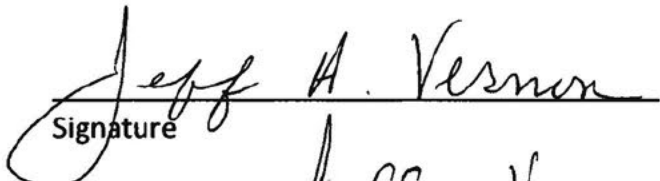
Signature
Printed Name(s) Jeff A. VERNON

Signature

Address 137 M. Johnson
City Smith Grove Zip 42171
Phone 

March 14, 2025

Kentucky State Board on Electric Generation
211 Sower Boulevard
PO Box 615
Frankfort, KY 40602
502-564-3940 or 1-800-772-4636 F 502-564-3460

Reference Case #: 2024-00~~337~~

To Whom It May Concern:

We live in Barren County, Kentucky and we are opposed to the approval of the above project. We had no knowledge of this project prior to January 2025.

This project was approved by City-County Planning Commission without any input from the citizens and taxpayers of this community OR the adjoining property owners and that was a mistake.

I object to farmland being reclassified to commercial solar utilities and scattered throughout the community becoming a blight to every surrounding home, farm and business. The six-foot chain link fences and the proposed setbacks and landscaping will be no substitute to the natural beauty of the land. The fences will create a non-residential gated business stuck in between homes, farms, churches and cemeteries.

These scattered sites will be next door to families with children, elderly residents, livestock, and harvestable crops. The panels will create additional heat, noise, toxins from runoff water and toxins should a panel catch on fire. This project puts commercial solar utilities around residential homes, farms, churches and cemeteries.

We have serious health concerns about this project from the contaminants in the panels, the added heat and noise, the increased glare, and damages to our ecosystem.

This project will have little economic benefit to this community and it will displace thousands of dollars that are paid to local farm supply companies and will reduce the food supply for the world by removing @2,300 acres of prime farmland removing Barren County's title as one of the most productive agricultural counties in the Commonwealth.

The company will not hire local contractors for installation and will cost the county thousands of dollars in road upgrades, water line upgrades, fire hydrant installation and more.

As a resident of land that is close by to the panels, my property values will decrease and it will be difficult to sell the land as the surrounding lands will be encircled by the commercial properties changing our zoning, reducing our property values, limiting our abilities to sell our properties, and forever changing the landscape.

This project will crisscross the Cumberland Parkway several times and will drag more power lines across our community while the energy does not benefit the residents of Barren County.

Please protect our scattered sites from this development. We are proud to have Barren River Lake, Mammoth Cave and the Mammoth Cave Watershed in our area. We do not want to introduce anything into our community that could potentially harm our natural resources, habitat, flowers and grasses. It is known here that our underground water flows to Mammoth Cave and we have many protected species in the cave.

We ask the board to deny this project.

Sincerely,

Jamie Vernon
Signature

Signature

Printed Name(s) Jamie Vernon

Address 137 M. Johnson Rd
City Smiths Grove Zip KY
Phone [REDACTED]

March 14, 2025

Kentucky State Board on Electric Generation
211 Sower Boulevard
PO Box 615
Frankfort, KY 40602
502-564-3940 or 1-800-772-4636 F 502-564-3460

Reference Case #: 2024-00³37

To Whom It May Concern:

We live in Barren County, Kentucky and we are opposed to the approval of the above project. We had no knowledge of this project prior to January 2025.

This project was approved by City-County Planning Commission without any input from the citizens and taxpayers of this community OR the adjoining property owners and that was a mistake.

I object to farmland being reclassified to commercial solar utilities and scattered throughout the community becoming a blight to every surrounding home, farm and business. The six-foot chain link fences and the proposed setbacks and landscaping will be no substitute to the natural beauty of the land. The fences will create a non-residential gated business stuck in between homes, farms, churches and cemeteries.

These scattered sites will be next door to families with children, elderly residents, livestock, and harvestable crops. The panels will create additional heat, noise, toxins from runoff water and toxins should a panel catch on fire. This project puts commercial solar utilities around residential homes, farms, churches and cemeteries.

We have serious health concerns about this project from the contaminants in the panels, the added heat and noise, the increased glare, and damages to our ecosystem.

This project will have little economic benefit to this community and it will displace thousands of dollars that are paid to local farm supply companies and will reduce the food supply for the world by removing @2,300 acres of prime farmland removing Barren County's title as one of the most productive agricultural counties in the Commonwealth.

The company will not hire local contractors for installation and will cost the county thousands of dollars in road upgrades, water line upgrades, fire hydrant installation and more.

As a resident of land that is close by to the panels, my property values will decrease and it will be difficult to sell the land as the surrounding lands will be encircled by the commercial properties changing our zoning, reducing our property values, limiting our abilities to sell our properties, and forever changing the landscape.

This project will crisscross the Cumberland Parkway several times and will drag more power lines across our community while the energy does not benefit the residents of Barren County.

Please protect our scattered sites from this development. We are proud to have Barren River Lake, Mammoth Cave and the Mammoth Cave Watershed in our area. We do not want to introduce anything into our community that could potentially harm our natural resources, habitat, flowers and grasses. It is known here that our underground water flows to Mammoth Cave and we have many protected species in the cave.

We ask the board to deny this project.

Sincerely,

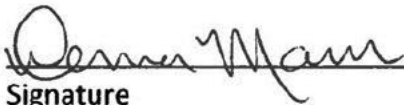
Signature

Signature

Printed Name(s)

Donna Mann

Address

361 Denton Rd

City

Smiths Grove

Zip

42171

Phone



March 18, 2025

County Judge-Executive Jamie Byrd
Barren County Fiscal Court
100 Court House Square
Glasgow, KY 42141

Dear Judge-Executive Byrd:

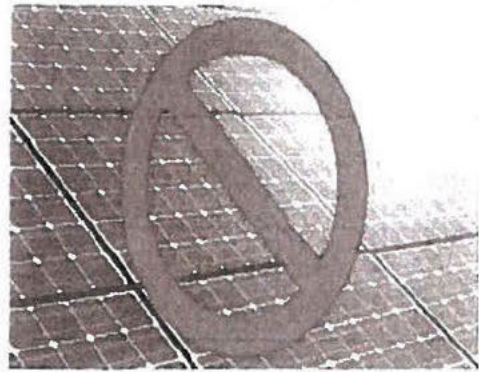

I am asking that you submit a letter to the Public Service Commission (PSC) in Frankfort requesting to stop the 2,300 acre solar development "proposed" project in Barren County.

I understand the county does not have zoning on solar projects and until we do, such projects should not be approved. Allowing this to continue is simply wrong.

Please respect the rights of all citizens and not just the 12 landowners who are going to become millionaires destroying our community and our land.

Please send your comments to:

Kentucky State Board on Electric Generation
211 Sower Boulevard
PO Box 615
Frankfort, KY 40602
Reference Case #: 2024-00337

As you are our elected representative, I am asking you to stand up and stop this project. Please publish your letter.

Sincerely,

[Redacted signature block]

Printed Name(s) [Redacted]

Address

City

Phone

2891 Okc Grove Chris Rd
Smith Grove
42171
[Redacted phone number]

2891 Okc Grove

2891 Okc Grove

March 18, 2025

County Judge-Executive Jamie Byrd
Barren County Fiscal Court
100 Court House Square
Glasgow, KY 42141

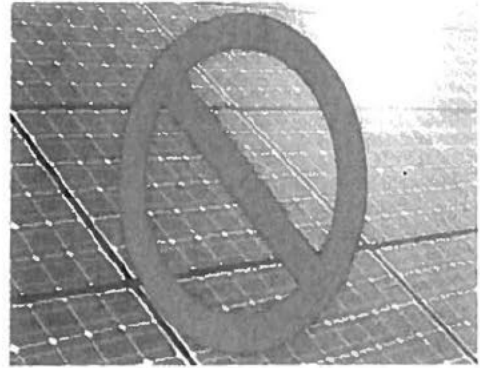

Dear Judge-Executive Byrd:

I am asking that you submit a letter to the Public Service Commission (PSC) in Frankfort requesting to stop the 2,300 acre solar development "proposed" project in Barren County.

I understand the county does not have zoning on solar projects and until we do, such projects should not be approved. Allowing this to continue is simply wrong.

Please respect the rights of all citizens and not just the 12 landowners who are going to become millionaires destroying our community and our land.

Please send your comments to:

Kentucky State Board on Electric Generation
211 Sower Boulevard
PO Box 615
Frankfort, KY 40602
Reference Case #: 2024-00337

As you are our elected representative, I am asking you to stand up and stop this project. Please publish your letter.

Sincerely,

[Redacted signature block]

Printed Name(s) M. [Redacted] A. [Redacted]
Address 548 Oak Grove Church rd
City Park City Zip 42160
Phone [Redacted]

[Redacted address block]

March 18, 2025

County Judge-Executive Jamie Byrd
Barren County Fiscal Court
100 Court House Square
Glasgow, KY 42141

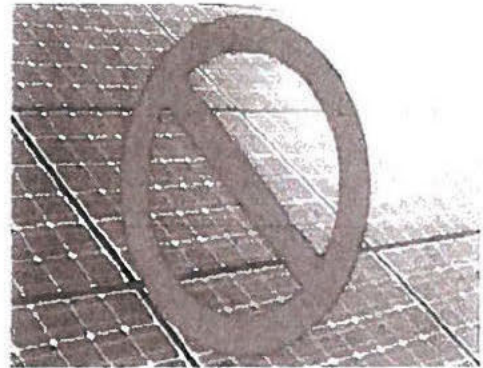

Dear Judge-Executive Byrd:

I am asking that you submit a letter to the Public Service Commission (PSC) in Frankfort requesting to stop the 2,300 acre solar development "proposed" project in Barren County.

I understand the county does not have zoning on solar projects and until we do, such projects should not be approved. Allowing this to continue is simply wrong.

Please respect the rights of all citizens and not just the 12 landowners who are going to become millionaires destroying our community and our land.

Please send your comments to:

Kentucky State Board on Electric Generation
211 Sower Boulevard
PO Box 615
Frankfort, KY 40602
Reference Case #: 2024-00337

As you are our elected representative, I am asking you to stand up and stop this project. Please publish your letter.

Sincerely,

[Redacted signature block]

Printed Name(s) M. [Redacted]
Address 548 OAK GROVE CHURCH RD.
City Park City Zip 42160
Phone [Redacted]

[Redacted contact information]

March 18, 2025

County Judge-Executive Jamie Bryd
Barren County Fiscal Court
100 Court House Square
Glasgow, KY 42141

Dear Judge-Executive Byrd:

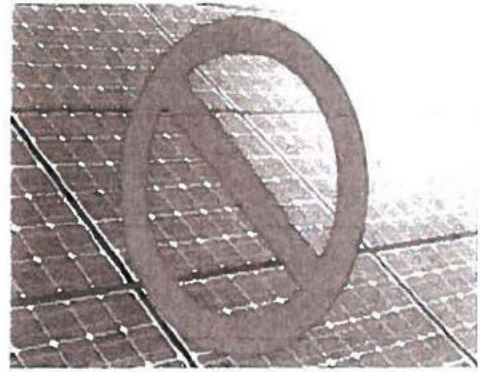

I am asking that you submit a letter to the Public Service Commission (PSC) in Frankfort requesting to stop the 2,300 acre solar development "proposed" project in Barren County.

I understand the county does not have zoning on solar projects and until we do, such projects should not be approved. Allowing this to continue is simply wrong.

Please respect the rights of all citizens and not just the 12 landowners who are going to become millionaires destroying our community and our land.

Please send your comments to:

Kentucky State Board on Electric Generation
211 Sower Boulevard
PO Box 615
Frankfort, KY 40602
Reference Case #: 2024-00337

As you are our elected representative, I am asking you to stand up and stop this project. Please publish your letter.

Sincerely,

[Redacted signature]

[Redacted address line]

Printed Name(s)

A [Redacted] A [Redacted]

Address

1216 - 15th AVE SOUTH

City

NAASHVILLE, TN Zip 37212

Phone

[Redacted phone number]

March 18, 2025

County Judge-Executive Jamie Bryd
Barren County Fiscal Court
100 Court House Square
Glasgow, KY 42141

Dear Judge-Executive Byrd:

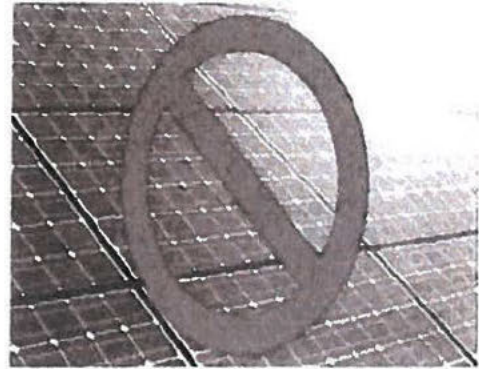

I am asking that you submit a letter to the Public Service Commission (PSC) in Frankfort requesting to stop the 2,300 acre solar development "proposed" project in Barren County.

I understand the county does not have zoning on solar projects and until we do, such projects should not be approved. Allowing this to continue is simply wrong.

Please respect the rights of all citizens and not just the 12 landowners who are going to become millionaires destroying our community and our land.

Please send your comments to:

Kentucky State Board on Electric Generation
211 Sower Boulevard
PO Box 615
Frankfort, KY 40602
Reference Case #: 2024-00337

As you are our elected representative, I am asking you to stand up and stop this project. Please publish your letter.

Sincerely,

[Redacted signature block]

Printed Name(s) [Redacted]
Address 1312 MAURISTOWN RD
City LATAVUE TENN Zip 37083
Phone [Redacted]

2

March 18, 2025

County Judge-Executive Jamie Bryd
Barren County Fiscal Court
100 Court House Square
Glasgow, KY 42141

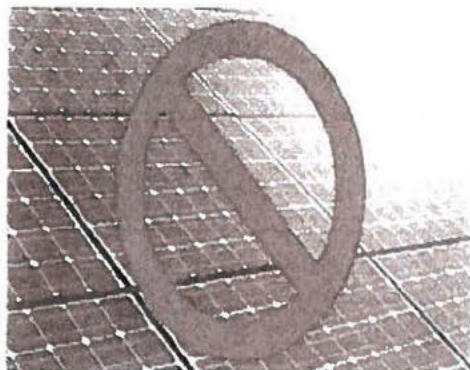

Dear Judge-Executive Byrd:

I am asking that you submit a letter to the Public Service Commission (PSC) in Frankfort requesting to stop the 2,300 acre solar development "proposed" project in Barren County.

I understand the county does not have zoning on solar projects and until we do, such projects should not be approved. Allowing this to continue is simply wrong.

Please respect the rights of all citizens and not just the 12 landowners who are going to become millionaires destroying our community and our land.

Please send your comments to:

Kentucky State Board on Electric Generation
211 Sower Boulevard
PO Box 615
Frankfort, KY 40602
Reference Case #: 2024-00337

As you are our elected representative, I am asking you to stand up and stop this project. Please publish your letter.

Sincerely,

[Redacted signature block]

Printed Name(s) [Redacted]
Address 1847 Denton RD
City Smiths Grove Zip 42171
Phone [Redacted]

2

March 18, 2025

County Judge-Executive Jamie Bryd
Barren County Fiscal Court
100 Court House Square
Glasgow, KY 42141

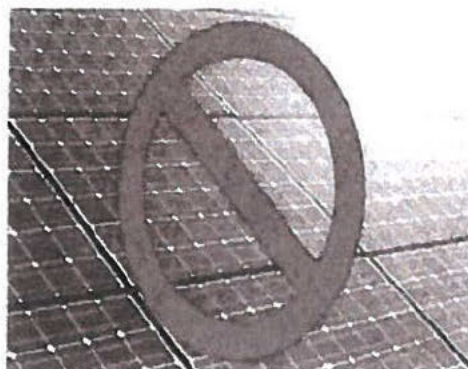

Dear Judge-Executive Byrd:

I am asking that you submit a letter to the Public Service Commission (PSC) in Frankfort requesting to stop the 2,300 acre solar development "proposed" project in Barren County.

I understand the county does not have zoning on solar projects and until we do, such projects should not be approved. Allowing this to continue is simply wrong.

Please respect the rights of all citizens and not just the 12 landowners who are going to become millionaires destroying our community and our land.

Please send your comments to:

Kentucky State Board on Electric Generation
211 Sower Boulevard
PO Box 615
Frankfort, KY 40602
Reference Case #: 2024-00337

As you are our elected representative, I am asking you to stand up and stop this project. Please publish your letter.

Sincerely,

[Redacted Signature Block]
Printed Name(s) / [Redacted] M
Address 9162 Millstone Rd.
City Park City Zip 42160
Phone [Redacted]

March 18, 2025

County Judge-Executive Jamie Bryd
Barren County Fiscal Court
100 Court House Square
Glasgow, KY 42141

Dear Judge-Executive Bryd:

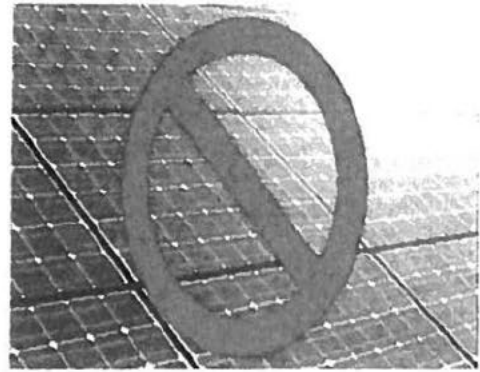

I am asking that you submit a letter to the Public Service Commission (PSC) in Frankfort requesting to stop the 2,300 acre solar development "proposed" project in Barren County.

I understand the county does not have zoning on solar projects and until we do, such projects should not be approved. Allowing this to continue is simply wrong.

Please respect the rights of all citizens and not just the 12 landowners who are going to become millionaires destroying our community and our land.

Please send your comments to:

Kentucky State Board on Electric Generation
211 Sower Boulevard
PO Box 615
Frankfort, KY 40602
Reference Case #: 2024-00337

As you are our elected representative, I am asking you to stand up and stop this project. Please publish your letter.

Sincerely,

Printed Name(s) E [REDACTED] G [REDACTED] I [REDACTED] G [REDACTED]

Address 2002 Millstown Rd

City Park City Ky Zip 42160

Phone _____

2

March 18, 2025

County Judge-Executive Jamie Bryd
Barren County Fiscal Court
100 Court House Square
Glasgow, KY 42141

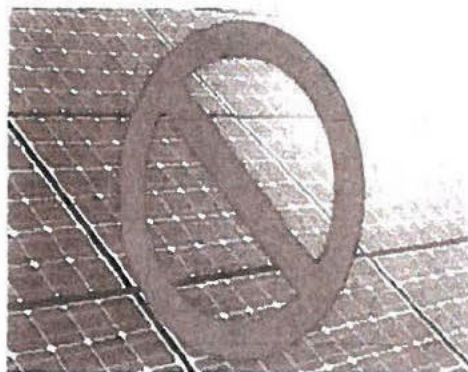

Dear Judge-Executive Byrd:

I am asking that you submit a letter to the Public Service Commission (PSC) in Frankfort requesting to stop the 2,300 acre solar development "proposed" project in Barren County.

I understand the county does not have zoning on solar projects and until we do, such projects should not be approved. Allowing this to continue is simply wrong.

Please respect the rights of all citizens and not just the 12 landowners who are going to become millionaires destroying our community and our land.

Please send your comments to:

Kentucky State Board on Electric Generation
211 Sower Boulevard
PO Box 615
Frankfort, KY 40602
Reference Case #: 2024-00337

As you are our elected representative, I am asking you to stand up and stop this project. Please publish your letter.

Sincerely,

[Redacted signature block]

Printed Name(s) [Redacted]
Address 350 Old Dixie Hwy
City Park City, Ky Zip 42160
Phone [Redacted]

March 18, 2025

County Judge-Executive Jamie Byrd
Barren County Fiscal Court
100 Court House Square
Glasgow, KY 42141

Dear Judge-Executive Byrd:

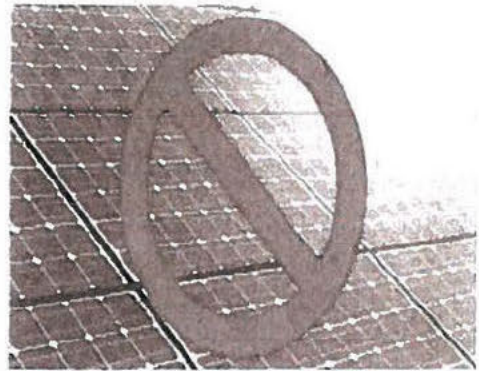

I am asking that you submit a letter to the Public Service Commission (PSC) in Frankfort requesting to stop the 2,300 acre solar development "proposed" project in Barren County.

I understand the county does not have zoning on solar projects and until we do, such projects should not be approved. Allowing this to continue is simply wrong.

Please respect the rights of all citizens and not just the 12 landowners who are going to become millionaires destroying our community and our land.

Please send your comments to:

Kentucky State Board on Electric Generation
211 Sower Boulevard
PO Box 615
Frankfort, KY 40602
Reference Case #: 2024-00337

As you are our elected representative, I am asking you to stand up and stop this project. Please publish your letter.

Sincerely,

Printed Name(s) [Redacted]

Address 7165 Happy Valley Rd

City Cave City Zip 42127

Phone [Redacted]

March 18, 2025

County Judge-Executive Jamie Byrd
Barren County Fiscal Court
100 Court House Square
Glasgow, KY 42141

Dear Judge-Executive Byrd:

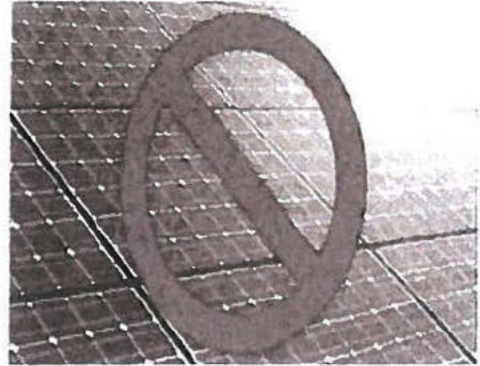

I am asking that you submit a letter to the Public Service Commission (PSC) in Frankfort requesting to stop the 2,300 acre solar development "proposed" project in Barren County.

I understand the county does not have zoning on solar projects and until we do, such projects should not be approved. Allowing this to continue is simply wrong.

Please respect the rights of all citizens and not just the 12 landowners who are going to become millionaires destroying our community and our land.

Please send your comments to:

Kentucky State Board on Electric Generation
211 Sower Boulevard
PO Box 615
Frankfort, KY 40602
Reference Case #: 2024-00337

As you are our elected representative, I am asking you to stand up and stop this project. Please publish your letter.

Sincerely,

[Redacted signature block]

Printed Name(s) D [Redacted] B [Redacted]
Address 601 Denton Rd
City Smiths Grove KY Zip 42171
Phone [Redacted]

March 18, 2025

County Judge-Executive Jamie Bryd
Barren County Fiscal Court
100 Court House Square
Glasgow, KY 42141

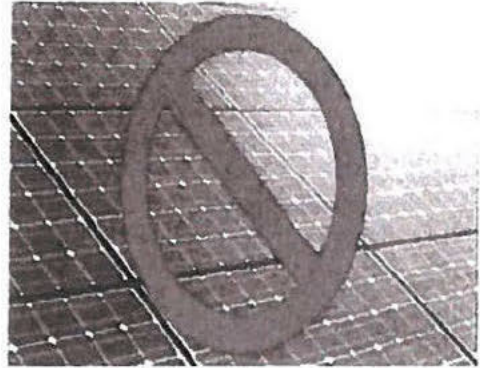

Dear Judge-Executive Byrd:

I am asking that you submit a letter to the Public Service Commission (PSC) in Frankfort requesting to stop the 2,300 acre solar development "proposed" project in Barren County.

I understand the county does not have zoning on solar projects and until we do, such projects should not be approved. Allowing this to continue is simply wrong.

Please respect the rights of all citizens and not just the 12 landowners who are going to become millionaires destroying our community and our land.

Please send your comments to:

Kentucky State Board on Electric Generation
211 Sower Boulevard
PO Box 615
Frankfort, KY 40602
Reference Case #: 2024-00337

As you are our elected representative, I am asking you to stand up and stop this project. Please publish your letter.

Sincerely,

[Redacted signature block]

Printed Name(s) B [Redacted] B [Redacted]
Address 601 Denton Rd
City Smiths Grove KY Zip 42171
Phone [Redacted]

March 18, 2025

County Judge-Executive Jamie Bryd
Barren County Fiscal Court
100 Court House Square
Glasgow, KY 42141

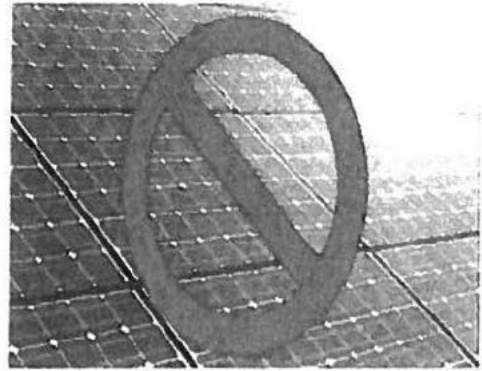

Dear Judge-Executive Byrd:

I am asking that you submit a letter to the Public Service Commission (PSC) in Frankfort requesting to stop the 2,300 acre solar development "proposed" project in Barren County.

I understand the county does not have zoning on solar projects and until we do, such projects should not be approved. Allowing this to continue is simply wrong.

Please respect the rights of all citizens and not just the 12 landowners who are going to become millionaires destroying our community and our land.

Please send your comments to:

Kentucky State Board on Electric Generation
211 Sower Boulevard
PO Box 615
Frankfort, KY 40602
Reference Case #: 2024-00337

As you are our elected representative, I am asking you to stand up and stop this project. Please publish your letter.

Sincerely,

Printed Name(s) _____

Address 1307 Millstone Rd

City Park City Zip 42160

Phone _____

March 18, 2025

County Judge-Executive Jamie Bryd
Barren County Fiscal Court
100 Court House Square
Glasgow, KY 42141

Dear Judge-Executive Byrd:

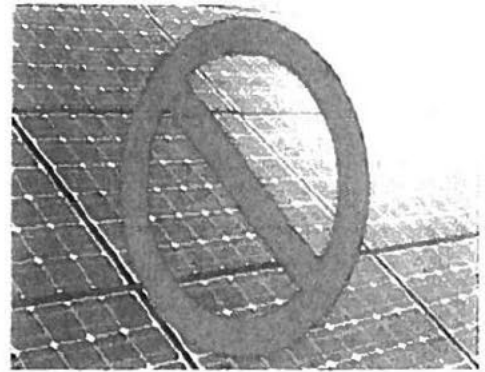

I am asking that you submit a letter to the Public Service Commission (PSC) in Frankfort requesting to stop the 2,300 acre solar development, "proposed" project in Barren County.

I understand the county does not have zoning on solar projects and until we do, such projects should not be approved. Allowing this to continue is simply wrong.

Please respect the rights of all citizens and not just the 12 landowners who are going to become millionaires destroying our community and our land.

Please send your comments to:

Kentucky State Board on Electric Generation
211 Sower Boulevard
PO Box 615
Frankfort, KY 40602
Reference Case #: 2024-00337

As you are our elected representative, I am asking you to stand up and stop this project. Please publish your letter.

Sincerely,

[Redacted Signature]
Printed Name(s) _____
Address 2013 Oak Grove Church Rd
City Smith Grove Ky Zip 40217
Phone _____

March 18, 2025

County Judge-Executive Jamie Bryd
Barren County Fiscal Court
100 Court House Square
Glasgow, KY 42141

Dear Judge-Executive Byrd:

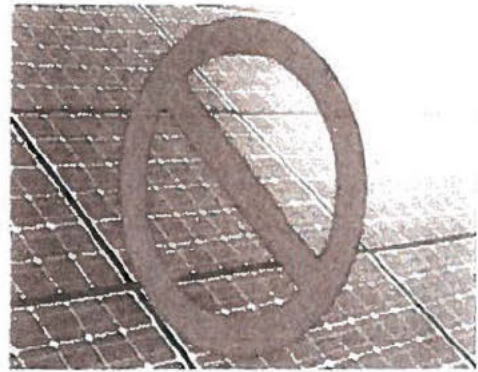

I am asking that you submit a letter to the Public Service Commission (PSC) in Frankfort requesting to stop the 2,300 acre solar development "proposed" project in Barren County.

I understand the county does not have zoning on solar projects and until we do, such projects should not be approved. Allowing this to continue is simply wrong.

Please respect the rights of all citizens and not just the 12 landowners who are going to become millionaires destroying our community and our land.

Please send your comments to:

Kentucky State Board on Electric Generation
211 Sower Boulevard
PO Box 615
Frankfort, KY 40602
Reference Case #: 2024-00337

As you are our elected representative, I am asking you to stand up and stop this project. Please publish your letter.

Sincerely,

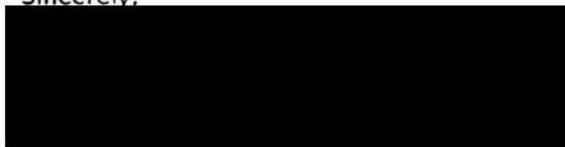

Printed Name(s) M. H.
Address 1808 Denton Rd
City Smiths Grove KY Zip 42171
Phone [REDACTED]

March 18, 2025

County Judge-Executive Jamie Bryd
Barren County Fiscal Court
100 Court House Square
Glasgow, KY 42141

Dear Judge-Executive Byrd:

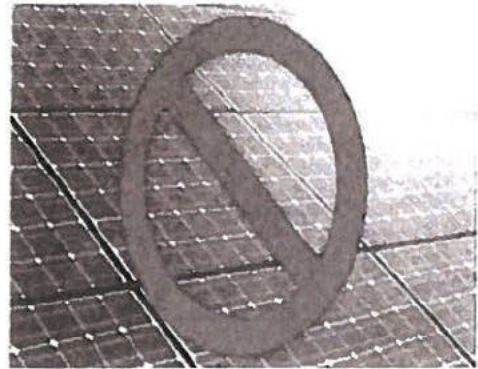

I am asking that you submit a letter to the Public Service Commission (PSC) in Frankfort requesting to stop the 2,300 acre solar development "proposed" project in Barren County.

I understand the county does not have zoning on solar projects and until we do, such projects should not be approved. Allowing this to continue is simply wrong.

Please respect the rights of all citizens and not just the 12 landowners who are going to become millionaires destroying our community and our land.

Please send your comments to:

Kentucky State Board on Electric Generation
211 Sower Boulevard
PO Box 615
Frankfort, KY 40602
Reference Case #: 2024-00337

As you are our elected representative, I am asking you to stand up and stop this project. Please publish your letter.

Sincerely,

[Redacted signature block]

Printed Name(s) K [Redacted] B [Redacted]
Address 9410 Millstown Rd #
City Dark City Zip 42160
Phone [Redacted]

March 18, 2025

County Judge-Executive Jamie Byrd
Barren County Fiscal Court
100 Court House Square
Glasgow, KY 42141

Dear Judge-Executive Byrd:

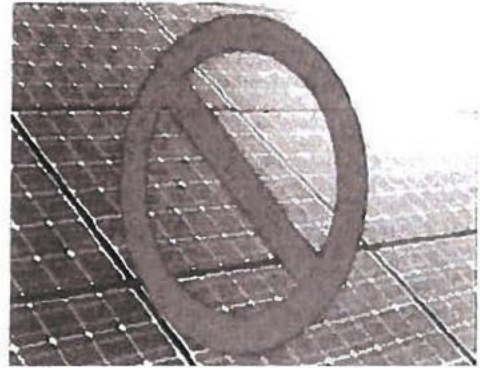

I am asking that you submit a letter to the Public Service Commission (PSC) in Frankfort requesting to stop the 2,300 acre solar development "proposed" project in Barren County.

I understand the county does not have zoning on solar projects and until we do, such projects should not be approved. Allowing this to continue is simply wrong.

Please respect the rights of all citizens and not just the 12 landowners who are going to become millionaires destroying our community and our land.

Please send your comments to:

Kentucky State Board on Electric Generation
211 Sower Boulevard
PO Box 615
Frankfort, KY 40602
Reference Case #: 2024-00337

As you are our elected representative, I am asking you to stand up and stop this project. Please publish your letter.

Sincerely,

[Redacted signature block]

Printed Name(s) [Redacted]
Address 940 Millstown Rd
City Rock City Zip 42160
Phone [Redacted]

March 18, 2025

County Judge-Executive Jamie Bryd
Barren County Fiscal Court
100 Court House Square
Glasgow, KY 42141

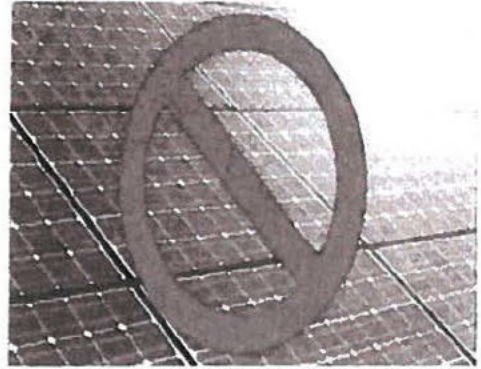

Dear Judge-Executive Byrd:

I am asking that you submit a letter to the Public Service Commission (PSC) in Frankfort requesting to stop the 2,300 acre solar development "proposed" project in Barren County.

I understand the county does not have zoning on solar projects and until we do, such projects should not be approved. Allowing this to continue is simply wrong.

Please respect the rights of all citizens and not just the 12 landowners who are going to become millionaires destroying our community and our land.

Please send your comments to:

Kentucky State Board on Electric Generation
211 Sower Boulevard
PO Box 615
Frankfort, KY 40602
Reference Case #: 2024-00337

As you are our elected representative, I am asking you to stand up and stop this project. Please publish your letter.

Sincerely,

[Redacted Signature Block]
Printed Name(s) S [Redacted] B [Redacted]
Address 199 Sycamore Ln
City Cave City Zip 42127
Phone [Redacted]

March 18, 2025

County Judge-Executive Jamie Bryd
Barren County Fiscal Court
100 Court House Square
Glasgow, KY 42141

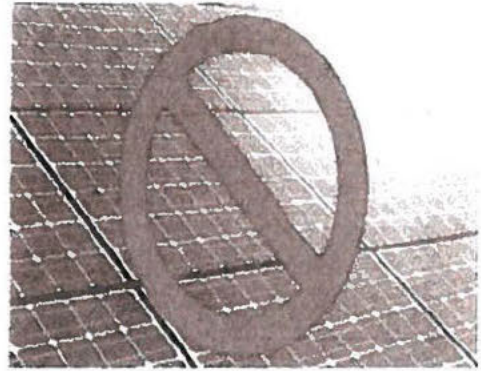

Dear Judge-Executive Byrd:

I am asking that you submit a letter to the Public Service Commission (PSC) in Frankfort requesting to stop the 2,300 acre solar development "proposed" project in Barren County.

I understand the county does not have zoning on solar projects and until we do, such projects should not be approved. Allowing this to continue is simply wrong.

Please respect the rights of all citizens and not just the 12 landowners who are going to become millionaires destroying our community and our land.

Please send your comments to:

Kentucky State Board on Electric Generation
211 Sower Boulevard
PO Box 615
Frankfort, KY 40602
Reference Case #: 2024-00337

As you are our elected representative, I am asking you to stand up and stop this project. Please publish your letter.

Sincerely,

Printed Name(s) [REDACTED]

Address 1312 HANES TOWN RD

City SAVANNAH TN Zip 37083

Phone [REDACTED]

March 18, 2025

County Judge-Executive Jamie Bryd
Barren County Fiscal Court
100 Court House Square
Glasgow, KY 42141

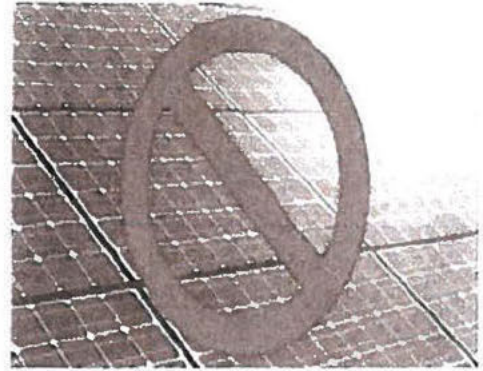

Dear Judge-Executive Bryd:

I am asking that you submit a letter to the Public Service Commission (PSC) in Frankfort requesting to stop the 2,300 acre solar development "proposed" project in Barren County.

I understand the county does not have zoning on solar projects and until we do, such projects should not be approved. Allowing this to continue is simply wrong.

Please respect the rights of all citizens and not just the 12 landowners who are going to become millionaires destroying our community and our land.

Please send your comments to:

Kentucky State Board on Electric Generation
211 Sower Boulevard
PO Box 615
Frankfort, KY 40602
Reference Case #: 2024-00337

As you are our elected representative, I am asking you to stand up and stop this project. Please publish your letter.

Sincerely,

[Redacted signature block]

Printed Name(s) N [Redacted]
Address 1312 HANSTOWN RD
City LAFAYETTE IN Zip 37083
Phone [Redacted]

March 18, 2025

County Judge-Executive Jamie Byrd
Barren County Fiscal Court
100 Court House Square
Glasgow, KY 42141

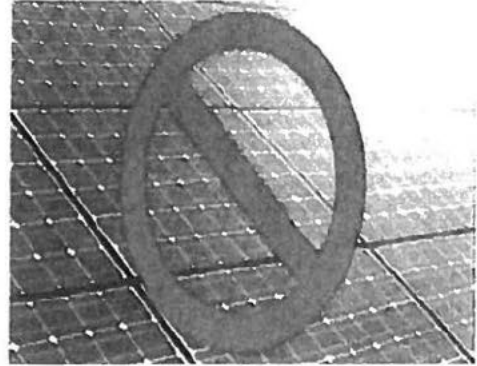

Dear Judge-Executive Byrd:

I am asking that you submit a letter to the Public Service Commission (PSC) in Frankfort requesting to stop the 2,300 acre solar development "proposed" project in Barren County.

I understand the county does not have zoning on solar projects and until we do, such projects should not be approved. Allowing this to continue is simply wrong.

Please respect the rights of all citizens and not just the 12 landowners who are going to become millionaires destroying our community and our land.

Please send your comments to:

Kentucky State Board on Electric Generation
211 Sower Boulevard
PO Box 615
Frankfort, KY 40602
Reference Case #: 2024-00337

As you are our elected representative, I am asking you to stand up and stop this project. Please publish your letter.

Sincerely,

[Redacted Signature]
Printed Name(s) H. [Redacted] L. [Redacted]
Address 125 OAK Grove Ch Rd
City Park City Ky Zip 42161
Phone [Redacted]

March 18, 2025

County Judge-Executive Jamie Byrd
Barren County Fiscal Court
100 Court House Square
Glasgow, KY 42141

Dear Judge-Executive Byrd:

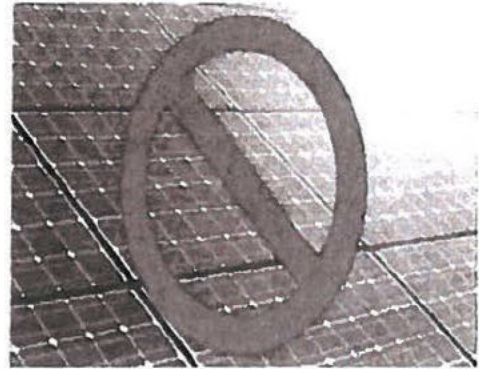

I am asking that you submit a letter to the Public Service Commission (PSC) in Frankfort requesting to stop the 2,300 acre solar development "proposed" project in Barren County.

I understand the county does not have zoning on solar projects and until we do, such projects should not be approved. Allowing this to continue is simply wrong.

Please respect the rights of all citizens and not just the 12 landowners who are going to become millionaires destroying our community and our land.

Please send your comments to:

Kentucky State Board on Electric Generation
211 Sower Boulevard
PO Box 615
Frankfort, KY 40602
Reference Case #: 2024-00337

As you are our elected representative, I am asking you to stand up and stop this project. Please publish your letter.

Sincerely,

[Redacted Signature Block]

Printed Name(s) J. [Redacted] K
Address 305 Steam Mill Rd
City Smiths Grove Zip 42171
Phone [Redacted]

March 18, 2025

County Judge-Executive Jamie Bryd
Barren County Fiscal Court
100 Court House Square
Glasgow, KY 42141

Dear Judge-Executive Byrd:

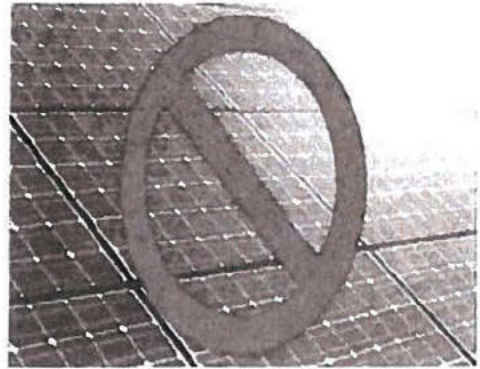

I am asking that you submit a letter to the Public Service Commission (PSC) in Frankfort requesting to stop the 2,300 acre solar development "proposed" project in Barren County.

I understand the county does not have zoning on solar projects and until we do, such projects should not be approved. Allowing this to continue is simply wrong.

Please respect the rights of all citizens and not just the 12 landowners who are going to become millionaires destroying our community and our land.

Please send your comments to:

Kentucky State Board on Electric Generation
211 Sower Boulevard
PO Box 615
Frankfort, KY 40602
Reference Case #: 2024-00337

As you are our elected representative, I am asking you to stand up and stop this project. Please publish your letter.

Sincerely,

[Redacted signature block]

Printed Name(s) M [Redacted] K [Redacted]
Address 305 Steam Mill Rd
City Smiths Grove Zip 42141
Phone [Redacted]

Petition asking County Judge-Executive Jamie Byrd and magistrates to write to the PSC and oppose the Wood Duck Solar development in Barren County

| | | | | I have | | | | | | |
|--------------|-----------|--|--|-----------------|----------------------|-----------------|-----------------|-------------------------|-------------------------------|---------|
| Printed Name | Signature | Address | I had no knowledge of this project until | Health concerns | Environment concerns | Zoning concerns | Safety concerns | Property Value concerns | My life is adversely affected | Date |
| 1 A S | | 6744 Dr. Sykes Rd. Smiths Grove | | ✓ | ✓ | ✓ | ✓ | ✓ | ✓ | 3-18-25 |
| 2 J S | | 6744 Dripping Springs Rd. Smiths Grove | | ✓ | ✓ | | ✓ | ✓ | ✓ | 3-18-25 |
| 3 E H | | 7074 Dripping Springs Rd. Smiths Grove | 3/1/25 | ✓ | ✓ | ✓ | ✓ | ✓ | ✓ | 3/18/25 |
| 4 Z M | | 1873 Park City Bow Ave | | ✓ | ✓ | ✓ | ✓ | ✓ | ✓ | 3/18/25 |
| 5 S | | 2027 Iron Mountain Rd. Park City | | ✓ | ✓ | ✓ | ✓ | ✓ | ✓ | 3-18-25 |
| 6 S | | 2027 Iron Mountain Rd. Park City | | ✓ | ✓ | ✓ | ✓ | ✓ | ✓ | 3-18-25 |
| 7 W | | 2027 Iron Mountain Rd. Park City | | ✓ | ✓ | ✓ | ✓ | ✓ | ✓ | 3-18-25 |
| 8 B | | 589 Flowers Rd. Park City | | ✓ | ✓ | ✓ | ✓ | ✓ | ✓ | 3-18-25 |
| 9 F | | 589 Flowers Rd. Park City | | ✓ | ✓ | ✓ | ✓ | ✓ | ✓ | 3-18-25 |
| 10 D | | 590 Flowers Rd. Park City | | ✓ | ✓ | ✓ | ✓ | ✓ | ✓ | 3-18-25 |
| 11 S | | 676 Flowers Rd. Park City | | ✓ | ✓ | ✓ | ✓ | ✓ | ✓ | 3-18-25 |
| 12 R | | 590 Flowers Rd. Park City | | ✓ | ✓ | ✓ | ✓ | ✓ | ✓ | 3-18-25 |
| 13 F | | 265 Flower Rd. Park City | | ✓ | ✓ | ✓ | ✓ | ✓ | ✓ | 3-18-25 |
| 14 J | | 2250 Park City Bow Ave Rd | | ✓ | ✓ | ✓ | ✓ | ✓ | ✓ | 3-21-25 |

Health concerns include cancer, respiratory

glare, heat related illness, etc.

Environment concerns include wildlife, habitat destruction, runoff water contaminants, damaged panels and leaks.

Zoning concerns include the way this was approved without public input, the scattered site design and inserting solar utility plants in residential and farming communities.

Safety concerns include fires, lightning, hail damage, insufficient water, increased heat, wildlife who may jump the fence and can't escape.

Property value concerns include the decrease in property values due to commercial solar utilities in residential neighborhoods and the destruction of agricultural lands and woodlands.

CASE #
2024-00337

Petition asking County Judge-Executive Jamie Byrd and magistrates to write to the PSC and oppose the Wood Duck Solar development in Barren County

| | | | | I have | | | | | | |
|--------------|------------|--------------------------------------|--|-----------------|----------------------|-----------------|-----------------|-------------------------|-------------------------------|-----------|
| Printed Name | Signature | Address | I had no knowledge of this project until | Health concerns | Environment concerns | Zoning concerns | Safety concerns | Property Value concerns | My life is adversely affected | Date |
| K [redacted] | [redacted] | 103 Sunset Ave Smith Grove | 3/21/25 | | ✓ | ✓ | ✓ | ✓ | ✓ | 3/21/25 |
| F [redacted] | [redacted] | 3255 Alyssa Boulevard | 3/21/25 | | ✓ | ✓ | ✓ | ✓ | | 3/21/25 |
| P [redacted] | [redacted] | LEMAN 2485 PARK CITY BOONVILLE RD | | | ✓ | ✓ | ✓ | ✓ | ✓ | 3-21-25 |
| D [redacted] | [redacted] | 117 Doyle St apt FPC | 3-21-25 | | ✓ | ✓ | ✓ | ✓ | ✓ | 3-21-25 |
| J [redacted] | [redacted] | P.O. Box 673 Cave City | 3/21/25 | | ✓ | ✓ | ✓ | ✓ | | 3/21/2025 |
| J [redacted] | [redacted] | 1689 Lewis Rd Smith Grove | 3/21/25 | | ✓ | ✓ | ✓ | ✓ | ✓ | 3/21/2025 |
| C [redacted] | [redacted] | 117 Doyle St Cave City | 3/21/25 | | ✓ | ✓ | ✓ | ✓ | ✓ | 3/21/25 |
| B [redacted] | [redacted] | 309 Longhollow Trl Glasgow Ky | 3/22/25 | ✓ | ✓ | ✓ | ✓ | ✓ | ✓ | 3/22/25 |
| V [redacted] | [redacted] | 309 Longhollow Trl Glasgow, Ky 42411 | 3/22/25 | ✓ | ✓ | ✓ | ✓ | ✓ | ✓ | 3/22/25 |
| A [redacted] | [redacted] | 1871 Apple Grove Smith Grove | 3-22-25 | ✓ | ✓ | ✓ | ✓ | ✓ | ✓ | 3/22/25 |
| R [redacted] | [redacted] | at Road Park City | 3-22 | ✓ | ✓ | ✓ | ✓ | ✓ | ✓ | 3-22-25 |
| T [redacted] | [redacted] | 1767 Iron Mt Rd park city | 3-22 | ✓ | ✓ | ✓ | ✓ | ✓ | ✓ | 3-22-25 |
| K [redacted] | [redacted] | 2316 Park City bay ave Rd | 3-22 | ✓ | ✓ | ✓ | ✓ | ✓ | ✓ | 3-22-25 |
| C [redacted] | [redacted] | 210 Park City Hwy 411 | 3-22 | ✓ | ✓ | ✓ | ✓ | ✓ | ✓ | 3/22/25 |

Health concerns include cancer, respiratory

and glare, heat related illness, etc.

Environment concerns include wildlife, human and animal health, runoff water contaminants, damaged panels and leaks.

Zoning concerns include the way this was approved without public input, the scattered site design and inserting solar utility plants in residential and farming communities.

Safety concerns include fires, lightning, hail damage, insufficient water, increased heat, wildlife who may jump the fence and can't escape.

Property value concerns include the decrease in property values due to commercial solar utilities in residential neighborhoods and the destruction of agricultural lands and woodlands.

CASE #
2024-00337

Petition asking County Judge-Executive Jamie Byrd and magistrates to write to the PSC and oppose the Wood Duck Solar development in Barren County

| | | | | I have | | | | | | |
|--------------|------------|--|--|-----------------|----------------------|-----------------|-----------------|-------------------------|-------------------------------|---------|
| Printed Name | Signature | Address | I had no knowledge of this project until | Health concerns | Environment concerns | Zoning concerns | Safety concerns | Property Value concerns | My life is adversely affected | Date |
| S F | [Redacted] | 3197 Milltown Rd | ✓ | ✓ | ✓ | ✓ | ✓ | ✓ | ✓ | 5-21-25 |
| D B | [Redacted] | 1280 Flowers Park City | | ✓ | ✓ | ✓ | ✓ | ✓ | ✓ | 3-21-25 |
| Ad SA | [Redacted] | 6990 Dripping Springs Rd, Smiths Grove | ✓ | ✓ | ✓ | ✓ | ✓ | ✓ | ✓ | 3-21-25 |
| M Y | [Redacted] | 6990 Dripping Springs Rd, Smiths Grove | ✓ | ✓ | ✓ | ✓ | ✓ | ✓ | ✓ | 3-21-25 |
| V H | [Redacted] | 7074 Dripping Springs Rd, Smiths Grove | ✓ | ✓ | ✓ | ✓ | ✓ | ✓ | ✓ | 3-28-25 |
| S D | [Redacted] | 223 Buck Creek Rd, Smiths Grove | ✓ | ✓ | ✓ | ✓ | ✓ | ✓ | ✓ | 4-1-25 |
| J D | [Redacted] | 223 Buck Creek Rd | ✓ | ✓ | ✓ | ✓ | ✓ | ✓ | ✓ | 4-1-25 |
| | | | | | | | | | | |
| | | | | | | | | | | |
| | | | | | | | | | | |
| | | | | | | | | | | |
| | | | | | | | | | | |
| | | | | | | | | | | |
| | | | | | | | | | | |
| | | | | | | | | | | |

Health concerns include cancer, respiratory illness, headaches from noise and glare, heat related illness, etc.
 Environment concerns include wildlife, habitat, trees removed, ground and run-off water contaminants, damaged panels and leaks.
 Zoning concerns include the way this was approved without public input, the scattered site design and inserting solar utility plants in residential and farming communities.
 Safety concerns include fires, lightning, hail damage, insufficient water, increased heat, wildlife who may jump the fence and can't escape.
 Property value concerns include the decrease in property values due to commercial solar utilities in residential neighborhoods and the destruction of agricultural lands and woodlands.

CASE #
2024-00337

Petition against the Wood Duck Solar development project in Barren County, KY

| | | | | I have | | | | | | | |
|-----------------------------|------------|----------------------------|--|-----------------|----------------------|-----------------|-----------------|-------------------------|-------------------------------|---------|--|
| Printed Name | Signature | Address | I had no knowledge of this project until | Health concerns | Environment concerns | Zoning concerns | Safety concerns | Property Value concerns | My life is adversely affected | Date | |
| 1 R [REDACTED] H [REDACTED] | [REDACTED] | 125-Doris Ave Glasgow 4214 | 3-15-25 | RH | KH | | RH | RH | RH | 3-15-25 | |
| 2 K [REDACTED] H [REDACTED] | [REDACTED] | 1580 Roseville Rd | 3/14/25 | KA | KA | KA | KA | KA | KA | 3/16/25 | |
| 3 G [REDACTED] R [REDACTED] | [REDACTED] | 1112 Woodlawn St Glasgow | 3/20/25 | GB | GB | GB | GB | GB | GB | 3/25- | |
| 4 [REDACTED] [REDACTED] | [REDACTED] | 2458 Summer Road Hwy | 3/20/25 | DP | DP | DP | DP | DP | DP | DP | |
| 5 [REDACTED] [REDACTED] | [REDACTED] | 205 North Grove | 3/20/25 | DT | DT | TP | DT | DT | DT | DT | |
| 6 [REDACTED] [REDACTED] | [REDACTED] | 244 Payne loop Rd | 3/23/25 | DM | DM | DM | DM | DM | DM | 3-23-25 | |
| 7 L [REDACTED] M [REDACTED] | [REDACTED] | 244 Payne loop rd | 3/23/25 | LM | LM | LM | LM | LM | LM | 3-23-25 | |
| 8 C [REDACTED] F [REDACTED] | [REDACTED] | 110 Corvette View Dr | 3/25/25 | CF | CF | CF | CF | CF | CF | 3-25-25 | |
| 9 K [REDACTED] W [REDACTED] | [REDACTED] | 1657 oil city Rd | 3-11-25 | KW | KW | KW | KW | KW | KW | 3-11-25 | |
| 10 | | | | | | | | | | | |
| 11 | | | | | | | | | | | |
| 12 | | | | | | | | | | | |
| 13 | | | | | | | | | | | |
| 14 | | | | | | | | | | | |

Health concerns include cancer, respiratory illness, headaches from noise and glare, heat related illness, etc.

Environment concerns include wildlife, habitat, trees removed, ground and run-off water contaminants, damaged panels and leaks.

Zoning concerns include the way this was approved without public input, the scattered site design and inserting solar utility plants in residential and farming communities.

Safety concerns include fires, lightning, hail damage, insufficient water, increased heat, wildlife who may jump the fence and can't escape.

Property value concerns include the decrease in property values due to commercial solar utilities in residential neighborhoods and the destruction of agricultural lands and woodlands.

CHSE # 2024-00337

Petition supporting the protection of Mammoth Cave and opposing the Wood Duck Solar development project in Barren County, KY

| | | | | I have (please initial) | | | | | | | |
|----------------------|---------------------------|---|---|----------------------------|-------------------------|--------------------|--------------------|-------------------------------|---------------------|-------------------------------------|---------|
| Printed Name | Signature | Address | I had no knowledge of this project until | Health concerns | Environment concerns | Zoning concerns | Safety concerns | Property Value concerns | Funding Concerns | My life is adversely affected | Date |
| 1 Kimberly Nunn | <i>Kimberly Nunn</i> | 840 Old Dixie Hwy Park City | 3-1-25 | KN | KN | KN | KN | KN | | | 5-24-25 |
| 2 Devin Farrell | <i>Devin Farrell</i> | 3191 Millstown Rd | 5/24/25 | | DF | | DF | DF | | | 5/24/25 |
| 3 Shea Farrell | <i>Shea Farrell</i> | 3191 Millstown Rd | 5/24/25 | | SE | | SE | SE | | | 5/24/25 |
| 4 Enos Gingerich | <i>Enos Gingerich</i> | 2002 Millstown Rd | 3/1/25 | | EJG | EJG | EJG | EJG | | | 5/24/25 |
| 5 Chris J. Gingerich | <i>Chris J. Gingerich</i> | 1404 Red Cross Rd | 5/24/25 | | CTG | CTG | CTG | CTG | | | 5/24/25 |
| 6 Ida E. Gingerich | <i>Ida E. Gingerich</i> | 2002 Millstown Rd | 3/1/25 | | IEG | IEG | IEG | IEG | | | 5/24/25 |
| 7 Mary C. Gingerich | <i>Mary C. Gingerich</i> | 1404 Red Cross Rd. | 5/24/25 | | MCG | MCG | MCG | MCG | | | 5/24/25 |
| 8 Alex Beckham | <i>Alex Beckham</i> | 615 Steam Mill Rd | 6/2/25 | | | | | | | | 6/2/25 |
| 9 Nathan Beckham | <i>Nathan Beckham</i> | 1400 Colesburg Rd | 6/2/25 | | | | | | | | 6/2/25 |
| 10 Melissa Giese | <i>Melissa Giese</i> | PO Box 106 Cave City | 6/7/25 | | | | | | | | 6/7/25 |
| 11 Marcos Ramirez | <i>Marcos Ramirez</i> | Po Box 106 Cave City | 6/7/25 | | | | | | | | 6/7/25 |
| 12 Chad Elkins | <i>Chad Elkins</i> | 2100 Hays Pordsville Rd Smiths Grove Ky | 6/10/25 | CE | CE | CE | CE | CE | | | 6/10/25 |
| 13 Miranda Elkins | <i>Miranda Elkins</i> | 2100 Hays Pordsville Rd Smiths Grove | 6/10/25 | | ME | ME | | ME | | | 6/10/25 |

Health concerns include cancer, respiratory illness, headaches from noise and glare, heat related illness, etc.

Environment concerns include Mammoth Cave, wildlife, habitat, trees removed, ground and run-off water contaminants, damaged panels and leaks.

Zoning concerns include the way this was approved without public input, the scattered site design variances and inserting solar utility plants in residential and farming communities.

Safety concerns include fires, lightning, hail damage, insufficient water, increased heat, wildlife who may jump the fence and can't escape.

Property value concerns include the decrease in property values due to commercial solar utilities in residential neighborhoods and the destruction of agricultural lands and woodlands.

Funding concerns include the origin of the funds and investors, lack of KY assets for the LLC, lack of government's financial analysis, prefer no government financing such as IRB/PILOT.

When completed, please call 270-646-59221. Copies will be submitted locally and to Frankfort.

PSC Case NO: 2024-00097

2024-00337

Petition supporting the protection of Mammoth Cave and opposing the Wood Duck Solar development project in Barren County, KY

| | | | | I have (please initial) | | | | | | | |
|---------------------|-------------------|-------------------------------------|---|----------------------------|-------------------------|--------------------|--------------------|-------------------------------|---------------------|-------------------------------------|---------|
| Printed Name | Signature | Address | I had no knowledge of this project until | Health concerns | Environment concerns | Zoning concerns | Safety concerns | Property Value concerns | Funding Concerns | My life is adversely affected | Date |
| 1 Mary J. Lintner | Mary J. Lintner | 2684 Wood Duck Ln, Park City, KY | 6/13/25 | MS | MS | MS | MS | MS | | | 6/13/25 |
| 2 Sherry Scoggins | Sherry Scoggins | 201 Iron Mountain Rd, Park City, KY | 6/13/25 | SS | SS | SS | SS | SS | | | 6/13/25 |
| 3 Courtney Scoggins | Courtney Scoggins | 201 Iron Mountain Rd, Park City, KY | 6/13/25 | CS | CS | CS | CS | CS | | | 6/13/25 |
| 4 Shann Scoggins | Shann Scoggins | 201 Iron Mt. Ad, Park City, KY | 6-13-25 | SS | SS | SS | SS | SS | | | 6-13-25 |
| 5 Billy L. Plunk | Billy L. Plunk | 840 Old Dixie Hwy, Park City, KY | 6-13-25 | SS | SS | SS | SS | SS | | | 6-13-25 |
| 6 Charles J. Hogan | Charles J. Hogan | 350 Old Dixie Hwy, Park City, KY | 6/13/25 | CSA | CSA | CSA | CSA | CSA | | | 6/13/25 |
| | | | | | | | | | | | |
| | | | | | | | | | | | |
| | | | | | | | | | | | |
| | | | | | | | | | | | |
| | | | | | | | | | | | |
| | | | | | | | | | | | |
| | | | | | | | | | | | |
| | | | | | | | | | | | |

Health concerns include cancer, respiratory illness, headaches from noise and glare, heat related illness, etc.
Environment concerns include Mammoth Cave, wildlife, habitat, trees removed, ground and run-off water contaminants, damaged panels and leaks.
Zoning concerns include the way this was approved without public input, the scattered site design variances and inserting solar utility plants in residential and farming communities.
Safety concerns include fires, lightning, hail damage, insufficient water, increased heat, wildlife who may jump the fence and can't escape.
Property value concerns include the decrease in property values due to commercial solar utilities in residential neighborhoods and the destruction of agricultural lands and woodlands.
Funding concerns include the origin of the funds and investors, lack of KY assets for the LLC, lack of government's financial analysis, prefer no government financing such as IRB/PILOT.
When completed, please call 270-646-59221. Copies will be submitted locally and to Frankfort.

Petition asking County Judge-Executive Jamie Byrd and magistrates to write to the PSC and oppose the Wood Duck Solar development in Barren County

| | | | | I have | | | | | | | |
|----------------------|--------------------|--------------------------------------|--|-----------------|----------------------|-----------------|-----------------|-------------------------|------------------|-------------------------------|---------|
| Printed Name | Signature | Address | I had no knowledge of this project until | Health concerns | Environment concerns | Zoning concerns | Safety concerns | Property Value concerns | Funding concerns | My life is adversely affected | Date |
| 1 Trini Kline | Trini Kline | 305 Steam Mill Rd | TK | TK | TK | TK | TK | TK | TK | TK | 3/22 |
| 2 Michael Kline | Michael Kline | 305 Steam Mill Rd | MK | MK | MK | MK | MK | MK | MK | MK | 3/22 |
| 3 Donald Bruton | Donald Bruton | 601 Denton Rd | DB | DB | DB | DB | DB | DB | DB | DB | 3/22 |
| 4 Beverly Bruton | Beverly Bruton | 601 Denton Rd. | BB | BB | BB | BB | BB | BB | BB | BB | 3/22 |
| 5 Timothy Blair | Timothy Blair | 940 Millstown Rd | TB | TB | TB | TB | TB | TB | TB | TB | 3/22 |
| 6 Sharon Britt | Sharon Britt | 199 Sycamore Ln | SB | SB | SB | SB | SB | SB | SB | SB | 3/22 |
| 7 Kathryn Blair | Kathryn Blair | 940 Millstown Rd | KB | KB | KB | KB | KB | KB | KB | KB | 3/22 |
| 8 H Wayne Wells | H. Wayne Wells | 125 Oak Grove Rd Park City | H.W. | H.W. | H.W. | H.W. | H.W. | H.W. | H.W. | H.W. | H.W. |
| 9 Lauren R. McCreedy | Lauren R. McCreedy | 902 Millstown Rd Park City, KY | 3/1/25 | Gem | Gem | Gem | Gem | Gem | Gem | Gem | Gem |
| 10 Jim McCreedy | Jim McCreedy | " " | 3-1-2025 | Jm | Jm | Jm | Jm | Jm | Jm | Jm | Jm |
| 11 Lisa Macintosh | Lisa Macintosh | 7165 Hampton Valley Rd Cave Run | 2-8-25 | Rm | Rm | Rm | Rm | Rm | Rm | Rm | 3/24/25 |
| 12 Charles J Hogan | Charles J Hogan | 350 Old Dixie Hwy Park City Ky 42160 | 2/10/25 | Ch | Ch | Ch | Ch | Ch | Ch | Ch | 3/24/25 |
| 13 Cheryl Hogan | Cheryl Hogan | " " | 2/10/25 | Ch | Ch | Ch | Ch | Ch | Ch | Ch | 3/24/25 |
| 14 Michael Arms | Michael Arms | 548 Oak Grove Church Rd Park City | 8/24 | MA | MA | MA | MA | MA | MA | MA | 4-9-25 |

Health concerns include cancer, respiratory illness, headaches from noise and glare, heat related illness, etc.

Environment concerns include wildlife, habitat, trees removed, ground and run-off water contaminants, damaged panels and leaks.

Zoning concerns include the way this was approved without public input, the scattered site design and inserting solar utility plants in residential and farming communities.

Safety concerns include fires, lightning, hail damage, insufficient water, increased heat, wildlife who may jump the fence and can't escape.

Property value concerns include the decrease in property values due to commercial solar utilities in residential neighborhoods and the destruction of agricultural lands and woodlands.

Funding concerns include the origin of the funds and investors, lack of KY assets for the LLC, lack of government's financial analysis, prefer no government financing such as IRB/Pilot.

When completed, please call 270-646-5921. Copies will be submitted locally and to Frankfort.

CASE # 202400337

67 TOTAL

114

Petition asking County Judge-Executive Jamie Byrd and magistrates to write to the PSC and oppose the Wood Duck Solar development in Barren County

| | | | | I have | | | | | | | |
|------------------|----------------|------------------------------|--|-----------------|----------------------|-----------------|-----------------|-------------------------|------------------|-------------------------------|-------|
| Printed Name | Signature | Address | I had no knowledge of this project until | Health concerns | Environment concerns | Zoning concerns | Safety concerns | Property Value concerns | Funding concerns | My life is adversely affected | Date |
| 1 Zachary Carter | Zachary Carter | 1847 Denton RD Smiths Grove | | NC | NC | NC | NC | NC | NC | NC | 03/22 |
| 2 Robey Carter | Robey Carter | 1847 Denton RD Smiths Grove | | NC | NC | NC | NC | NC | NC | NC | 03/22 |
| 3 Marc Hurst | Marc Hurst | 1808 Denton RD, Smiths Grove | | MH | MH | MH | MH | MH | MH | MH | 03/22 |
| 4 Mark Starnett | Mark Starnett | 2891 Oke Grove Rd | MS | MS | MS | MS | MS | MS | MS | MS | 03/22 |
| 5 Mark Starnett | Mark Starnett | 2891 Oke Grove Rd | MS | MS | MS | MS | MS | MS | MS | MS | 03/22 |
| 6 Angie Starnett | Angie Starnett | 2891 Oke Grove Rd | AS | AS | AS | AS | AS | AS | AS | AS | 03/22 |
| | | | | | | | | | | | |
| | | | | | | | | | | | |
| | | | | | | | | | | | |
| | | | | | | | | | | | |
| | | | | | | | | | | | |
| | | | | | | | | | | | |
| | | | | | | | | | | | |
| | | | | | | | | | | | |
| | | | | | | | | | | | |
| | | | | | | | | | | | |

Health concerns include cancer, respiratory illness, headaches from noise and glare, heat related illness, etc.
Environment concerns include wildlife, habitat, trees removed, ground and run-off water contaminants, damaged panels and leaks.
Zoning concerns include the way this was approved without public input, the scattered site design and inserting solar utility plants in residential and farming communities.
Safety concerns include fires, lightning, hail damage, insufficient water, increased heat, wildlife who may jump the fence and can't escape.
Property value concerns include the decrease in property values due to commercial solar utilities in residential neighborhoods and the destruction of agricultural lands and woodlands.
Funding concerns include the origin of the funds and investors, lack of KY assets for the LLC, lack of government's financial analysis, prefer no government financing such as IRB/Pilot.
When completed, please call 270-646-5921. Copies will be submitted locally and to Frankfort.

CASE #
2024-00337

[illegible]

When completed, please call 270-646-5921. Copies will be submitted locally and to Frankfort.

①ASE # 2024-0033'

TOTAL (67)

Petition against the Wood Duck Solar development project in Barren County, KY

| | | | | I have | | | | | | | |
|----------------------|------------------|-----------------------|--|-----------------|----------------------|-----------------|-----------------|-------------------------|------------------|-------------------------------|------------|
| Printed Name | Signature | Address | I had no knowledge of this project until | Health concerns | Environment concerns | Zoning concerns | Safety concerns | Property Value concerns | Funding Concerns | My life is adversely affected | Date |
| 1 Wilbur Joe Emerson | W Joe Emerson | 729 Payne loop Rd | 4-19-25 | ✓ | ✓ | ✓ | ✓ | ✓ | ✓ | ✓ | 4-19-25 |
| 2 Curtis Thomas | Curtis Thomas | 130 Pebble Dr | 4-19-25 | | | ✓ | | ✓ | | | 4-19-25 |
| 3 Doug Emerson | Doug Emerson | 9548 Oak Grove Rd | 4-19-25 | ✓ | ✓ | ✓ | ✓ | ✓ | ✓ | ✓ | 4-19-25 |
| 4 Jean Ann Emerson | Jean Ann Emerson | 2548 Oak Grove Rd | 4-19-25 | ✓ | ✓ | ✓ | ✓ | ✓ | ✓ | ✓ | 4-19-25/AE |
| 5 Tina Emerson | Tina Emerson | 729 Payne loop Rd. | 4-19-25 | ✓ | ✓ | ✓ | ✓ | ✓ | ✓ | ✓ | 4-19-25 |
| 6 Austin Emerson | Austin Emerson | 729 Payne loop Rd. | 4-19-25 | ✓ | ✓ | ✓ | ✓ | ✓ | ✓ | ✓ | 4-19-25 |
| 7 Wraylon Gregory | Wraylon Gregory | 399 Payne loop Rd | 4-19-25 | ✓ | ✓ | ✓ | ✓ | ✓ | ✓ | ✓ | 4-19-25 |
| 8 Mike George | Mike George | 399 Payne loop Rd | 4-19-25 | ✓ | ✓ | ✓ | ✓ | ✓ | ✓ | ✓ | 4-19-25 |
| 9 Ashley Oliver | Ashley Oliver | 399 Payne Loop Rd | 4-19-25 | ✓ | ✓ | ✓ | ✓ | ✓ | ✓ | | 4-19-25 |
| 10 Brandon Estes | Brandon Estes | 12801 Old Henry Rd | 4-20-25 | | | ✓ | ✓ | ✓ | ✓ | | 4-20-25 |
| 11 Shana Thrasher | Shana Thrasher | 7431 Tompkinsville Rd | 4-26-25 | ✓ | ✓ | ✓ | ✓ | ✓ | ✓ | ✓ | 4-26-25 |
| 12 Charles Atkinson | Charles Atkinson | 21 Deaking Rd Glasgow | 5-16-25 | ✓ | ✓ | ✓ | ✓ | ✓ | ✓ | ✓ | 5-16-25 |
| 13 Robert Snee | Robert Snee | 685 COON CREEK RD | 2-4-25 | ✓ | ✓ | ✓ | ✓ | ✓ | ✓ | | 6-16-25 |
| 14 Judith Chinn | Judith Chinn | 685 COON CREEK RD | 2-4-25 | ✓ | ✓ | ✓ | ✓ | ✓ | ✓ | | 6-16-25 |

Health concerns include cancer, respiratory illness, headaches from noise and glare, heat related illness, etc.

Environment concerns include wildlife, habitat, trees removed, ground and run-off water contaminants, damaged panels and leaks.

Zoning concerns include the way this was approved without public input, the scattered site design variances and inserting solar utility plants in residential and farming communities.

Safety concerns include fires, lightning, hail damage, insufficient water, increased heat, wildlife who may jump the fence and can't escape.

Property value concerns include the decrease in property values due to commercial solar utilities in residential neighborhoods and the destruction of agricultural lands and woodlands.

Funding concerns include the origin of the funds and investors, lack of KY assets for the LLC, lack of government's financial analysis, prefer no government financing such as IRB/PILOT.

When completed, please call 270-646-59221. Copies will be submitted locally and to Frankfort.

CASE # 2024-0033

Petition against the Wood Duck Solar development project in Barren County, KY

| | | | | I have | | | | | | | |
|---------------------|------------------|----------------------------------|--|-----------------|----------------------|-----------------|-----------------|-------------------------|------------------|-------------------------------|---------|
| Printed Name | Signature | Address | I had no knowledge of this project until | Health concerns | Environment concerns | Zoning concerns | Safety concerns | Property Value concerns | Funding Concerns | My life is adversely affected | Date |
| 1. Bob McFee | Bob McFee | 2605 Oak Grove Church Rd | 3/22/25 | | ✓ | | ✓ | | ✓ | | 3/22/25 |
| 2. Michael Arms | Michael Arms | 548 OAK Grove Church Rd | 8/24 | MA | MA | MA | MA | MA | MA | MA | 4-9-25 |
| 3. Terese Nelson | Terese Nelson | 1417 Stovall Rd Glasgow | 4/11 | | ✓ | | ✓ | ✓ | ✓ | | 4-11-25 |
| 4. DuWayne Nelson | DuWayne Nelson | 1417 Stovall Rd Glasgow | 4/11 | | ✓ | | ✓ | ✓ | ✓ | | 4-11-25 |
| 5. Debbie Dickerson | Debbie Dickerson | 22 Phillip Drive, Glasgow | 3/22/25 | | ✓ | | ✓ | ✓ | ✓ | | 4-20-25 |
| 6. Kylie Dickerson | Kylie Dickerson | 22 Phillip Drive, Glasgow | 3/22/25 | | ✓ | | ✓ | | | | 4-20-25 |
| 7. Brian Phelps | Brian Phelps | 6310 Edmonton Rd Glasgow | 3/22/25 | | ✓ | ✓ | | ✓ | | | 4/20/25 |
| 8. Linda Beller | Linda Beller | 6310 Edmonton Rd Glasgow | | | ✓ | ✓ | | ✓ | | | 4/20/25 |
| 9. Tracie Estes | Tracie Estes | 1101 Judge Carden Blvd Crestwood | 3/1/25 | ✓ | ✓ | ✓ | ✓ | ✓ | ✓ | ✓ | 4/20/25 |
| 10. Rachel Ester | Rachel Ester | 1101 Judge Carden Blvd Crestwood | 3/1/25 | | ✓ | ✓ | ✓ | ✓ | ✓ | ✓ | 4/20/25 |
| 11. Jaime Barr | Jaime Barr | 10006 Buck Run Tr L. | 4/20/25 | | ✓ | ✓ | ✓ | | | ✓ | 4/20/25 |
| 12. David Barr | David Barr | 10006 Buck Run Tr L. | 4/20/25 | ✓ | ✓ | ✓ | ✓ | ✓ | ✓ | ✓ | 4/20/25 |
| 13. Larry Caillik | Larry Caillik | 20234 Armstrong Ave | 4/20/25 | | ✓ | ✓ | ✓ | ✓ | ✓ | | |
| 14. Weslie Barr | Weslie Barr | 10006 Buck Run Trail | 4/20/25 | ✓ | ✓ | ✓ | ✓ | ✓ | ✓ | ✓ | 4/20/25 |

Health concerns include cancer, respiratory illness, headaches from noise and glare, heat related illness, etc.

Environment concerns include wildlife, habitat, trees removed, ground and run-off water contaminants, damaged panels and leaks.

Zoning concerns include the way this was approved without public input, the scattered site design and inserting solar utility plants in residential and farming communities.

Safety concerns include fires, lightning, hail damage, insufficient water, increased heat, wildlife who may jump the fence and can't escape.

Property value concerns include the decrease in property values due to commercial solar utilities in residential neighborhoods and the destruction of agricultural lands and woodlands.

Funding concerns include the origin of the funds and investors, lack of KY assets for the LLC, lack of government's financial analysis, prefer no government financing such as IRB/PILOT.

When completed, please call 270-646-59221. Copies will be submitted locally and to Frankfort.

CASE # 2024-00337

Petition against the Wood Duck Solar development project in Barren County, KY

| | | | | | I have | | | | | | | |
|----|-----------------|-----------------|--------------------------------------|--|-----------------|----------------------|-----------------|-----------------|-------------------------|------------------|-------------------------------|----------|
| | Printed Name | Signature | Address | I had no knowledge of this project until | Health concerns | Environment concerns | Zoning concerns | Safety concerns | Property Value concerns | Funding Concerns | My life is adversely affected | Date |
| 1 | Zachary Carter | Zachary Carter | 1847 Denton RD | | zc | zc | zc | zc | zc | zc | zc | 03/22 |
| 2 | Ruby Carter | Ruby Carter | 1847 Denton RD | | zc | zc | zc | zc | zc | zc | zc | 03/22 |
| 3 | Marc Hurst | Marc Hurst | 1808 Denton RD | | mh | mh | mh | mh | mh | mh | mh | 03/22 |
| 4 | Mark Starrett | Mark Starrett | 2891 Oke Grove | ms | ms | ms | ms | ms | ms | ms | ms | 03/22/25 |
| 5 | Mark Starrett | Mark Starrett | 2891 Oke Grove | ms | ms | ms | ms | ms | ms | ms | ms | 03/22 |
| 6 | Angie Starrett | Angie Starrett | 2891 Oke Grove | AS | AS | AS | AS | AS | AS | AS | AS | 03/22 |
| 7 | H Wayne Wells | H Wayne Wells | 125 Oak Grove ch Rd | H.W | H.W | H.W | H.W | H.W | H.W | H.W | H.W | H.W |
| 8 | Lauren McCrady | Lauren McCrady | 962 Millstown Rd | 3/1/2025 | Jm | Jm | Jm | Jm | Jm | Jm | Jm | Jm |
| 9 | Jim McCrady | Jim McCrady | " " | 3-1-2025 | Jm | Jm | Jm | Jm | Jm | Jm | Jm | Jm |
| 10 | Russ Martin | Russ Martin | 7165 Happy Valley Rd | 2-12-25 | Ru | Ru | Ru | Ru | Ru | Ru | Ru | 3/21/25 |
| 11 | Charles J Hogan | Charles J Hogan | 350 Old Dixie Hwy Pine City Ky 42160 | 2-10/25 | CH | CH | CH | CH | CH | CH | CH | 3/24/25 |
| 12 | Cheryl Hogan | Cheryl Hogan | " " | 2/10/25 | Ch | Ch | Ch | Ch | Ch | Ch | Ch | 3/24/25 |
| 13 | Austin Guarino | Austin Guarino | 440 Temple Hill Rd | 5/12/25 | AG | AG | AG | AG | AG | AG | | 5/12/25 |
| 14 | Jordan Hare | Jordan Hare | 297 Jared Tyler Rd | 5/12/25 | JH | JH | JH | JH | JH | JH | | 5/12/25 |

Health concerns include cancer, respiratory illness, headaches from noise and glare, heat related illness, etc.

Environment concerns include wildlife, habitat, trees removed, ground and run-off water contaminants, damaged panels and leaks.

Zoning concerns include the way this was approved without public input, the scattered site design and inserting solar utility plants in residential and farming communities.

Safety concerns include fires, lightning, hail damage, insufficient water, increased heat, wildlife who may jump the fence and can't escape.

Property value concerns include the decrease in property values due to commercial solar utilities in residential neighborhoods and the destruction of agricultural lands and woodlands.

Funding concerns include the origin of the funds and investors, lack of KY assets for the LLC, lack of government's financial analysis, prefer no government financing such as IRB/PILOT.

When completed, please call 270-646-59221. Copies will be submitted locally and to Frankfort.

Case # 2024-00337

Petition against the Wood Duck Solar development project in Barren County, KY

| | | | | I have | | | | | | | |
|---------------------|-----------------|-----------------------------------|--|-----------------|----------------------|-----------------|-----------------|-------------------------|------------------|-------------------------------|------------|
| Printed Name | Signature | Address | I had no knowledge of this project until | Health concerns | Environment concerns | Zoning concerns | Safety concerns | Property Value concerns | Funding Concerns | My life is adversely affected | Date |
| 1 Andy Morrison | Andy Morrison | 2923 Coral Hill Road | Am | | Am | Am | Am | Am | | | Am 4/13/25 |
| 2 Cheryl Morrison | Cheryl Morrison | 198 Fairview East Smith Grove Ky | Am | | Am | Am | Am | Am | | | Am 4/13/25 |
| 3 Maryhann Morrison | M. Morrison | Barren | | | | | | MM | | | 4/13/25 |
| 4 Carol Mayers | Carol Mayers | 225 Fields Rd | Am | | Am | Am | Am | Am | | | 4/13/25 |
| 5 Matt Wilson | Matt Wilson | 1442 Stovall Rd Glasgow KY | | | | | | | | | 4/13/25 |
| 6 Toni Wilson | Toni Wilson | | | | | | | | | | 4/13/25 |
| 7 Tom Morrison | Tom Morrison | 1869 Winn School Rd | Am | | Am | Am | Am | Am | | | 4/13/25 |
| 8 Tyne Richardson | Tyne Richardson | 1340 Bowling Springs Rd | TR | | TR | TR | TR | TR | | | 4/13/25 |
| 9 Darryl Pifer | Darryl Pifer | 299 Moccasin School Rd Edmonson | 2/25 | DP | DP | DP | DP | DP | DP | | 5/6/25 |
| 10 Naomi Pifer | Naomi Pifer | 299 Moccasin School Rd Edmonson | 2/25 | DP | DP | DP | DP | DP | DP | | 5/6/25 |
| 11 Adam Thompson | Adam Thompson | 3303 Millstown Rd Park City, KY | | AT | AT | | AT | AT | | | 6/16/25 |
| 12 MARGIE DAWSEY | Margie Dawsey | 1169 Shipping Spgs Rd. Glasgow Ky | 3-25-25 | ✓ | ✓ | ✓ | ✓ | ✓ | ✓ | | 6/16/25 |
| | | | | | | | | | | | |
| | | | | | | | | | | | |

Health concerns include cancer, respiratory illness, headaches from noise and glare, heat related illness, etc.

Environment concerns include wildlife, habitat, trees removed, ground and run-off water contaminants, damaged panels and leaks.

Zoning concerns include the way this was approved without public input, the scattered site design variances and inserting solar utility plants in residential and farming communities.

Safety concerns include fires, lightning, hail damage, insufficient water, increased heat, wildlife who may jump the fence and can't escape.

Property value concerns include the decrease in property values due to commercial solar utilities in residential neighborhoods and the destruction of agricultural lands and woodlands.

Funding concerns include the origin of the funds and investors, lack of KY assets for the LLC, lack of government's financial analysis, prefer no government financing such as IRB/PILOT.

When completed, please call 270-646-59221. Copies will be submitted locally and to Frankfort.

CASE #2024-00337

Petition against the Wood Duck Solar development project in Barren County, KY

[illegible]

Health concerns include cancer, respiratory illness, headaches from noise and glare, heat related illness, etc.

Environment concerns include wildlife, habitat, trees removed, ground and run-off water contaminants, damaged panels and leaks.

Zoning concerns include the way this was approved without public input, the scattered site design and inserting solar utility plants in residential and farming communities.

Safety concerns include fires, lightning, hail damage, insufficient water, increased heat, wildlife who may jump the fence and can't escape.

Property value concerns include the decrease in property values due to commercial solar utilities in residential neighborhoods and the destruction of agricultural lands and woodlands.

Funding concerns include the origin of the funds and investors, lack of KY assets for the LLC, lack of government's financial analysis, prefer no government financing such as IRB/PILOT.

When completed, please call 270-646-59221. Copies will be submitted locally and to Frankfort.

CASE #2024-00337